

# **Fishing down functional groups: Transition between urchins and fishes affects algal dynamics on Kenyan reefs**



**Austin Humphries, Tim McClanahan**

**Rhodes University, Grahamstown South Africa  
Wildlife Conservation Society, Bronx USA**





||





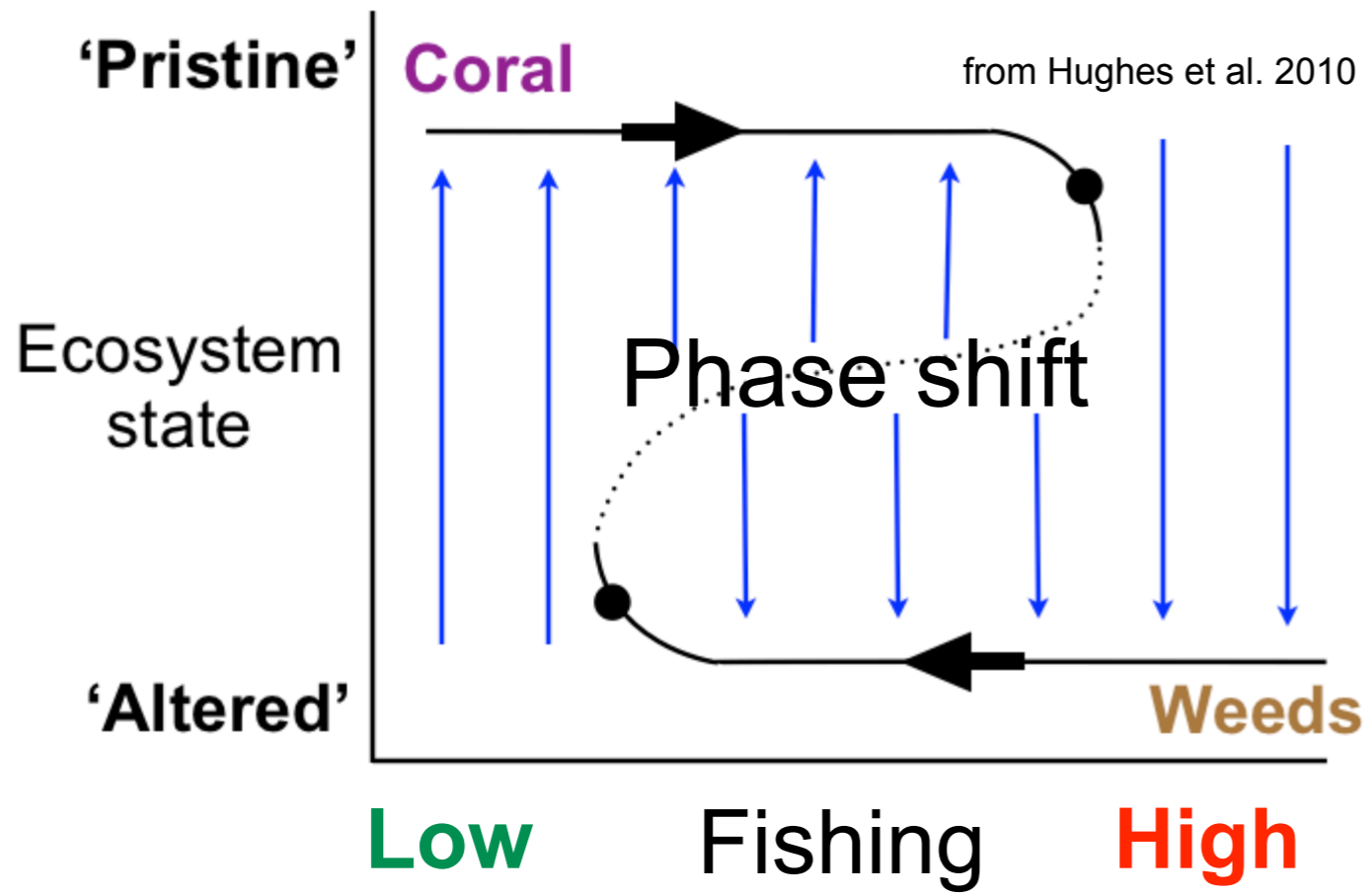

=





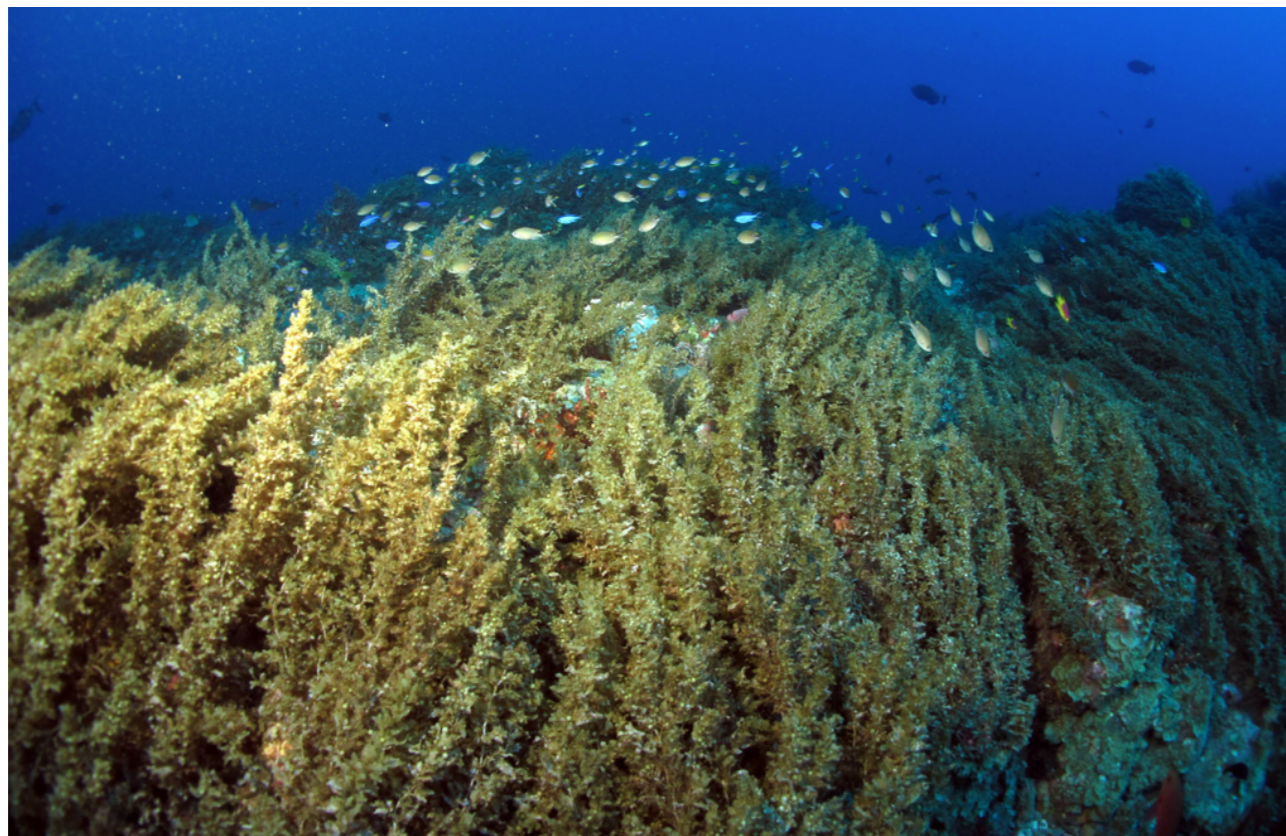
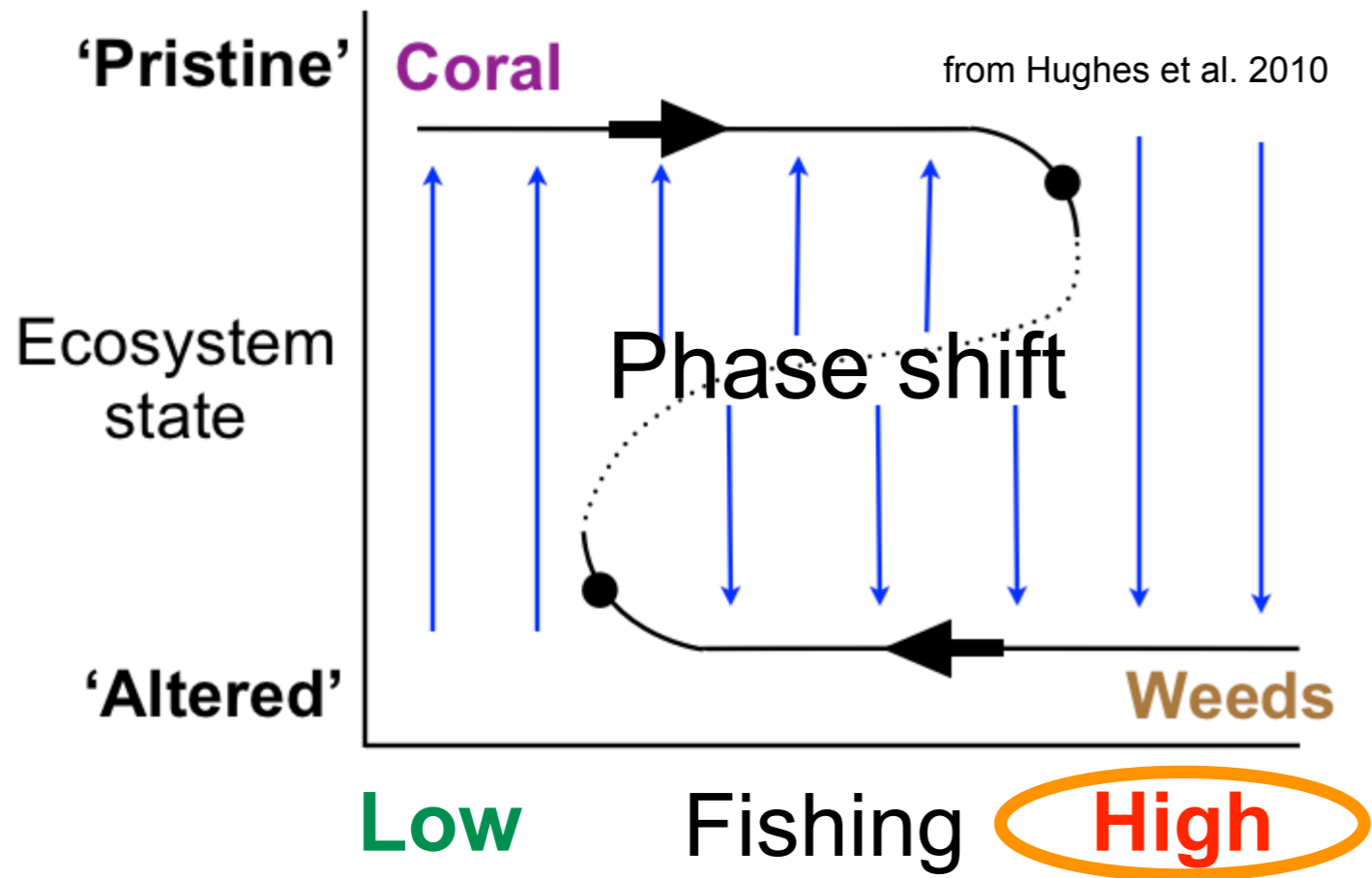

=





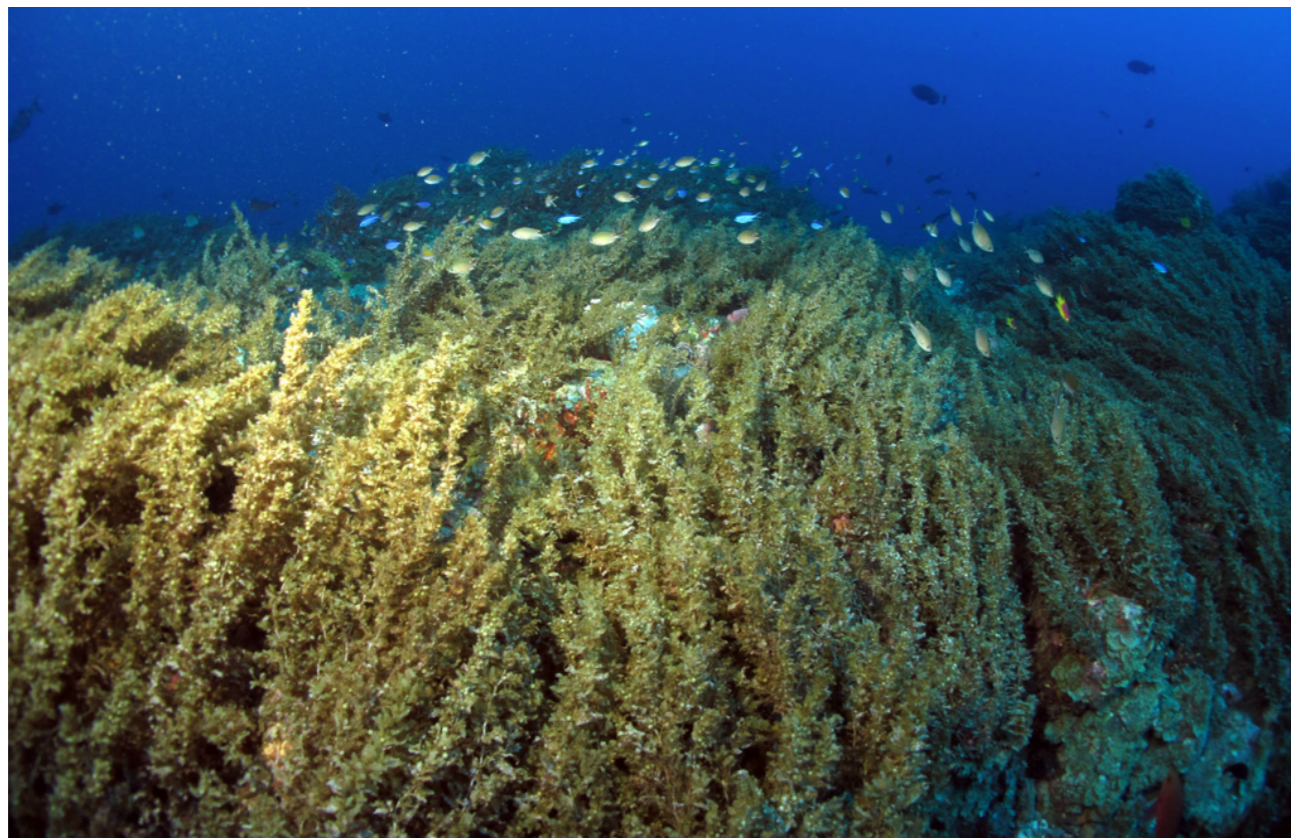
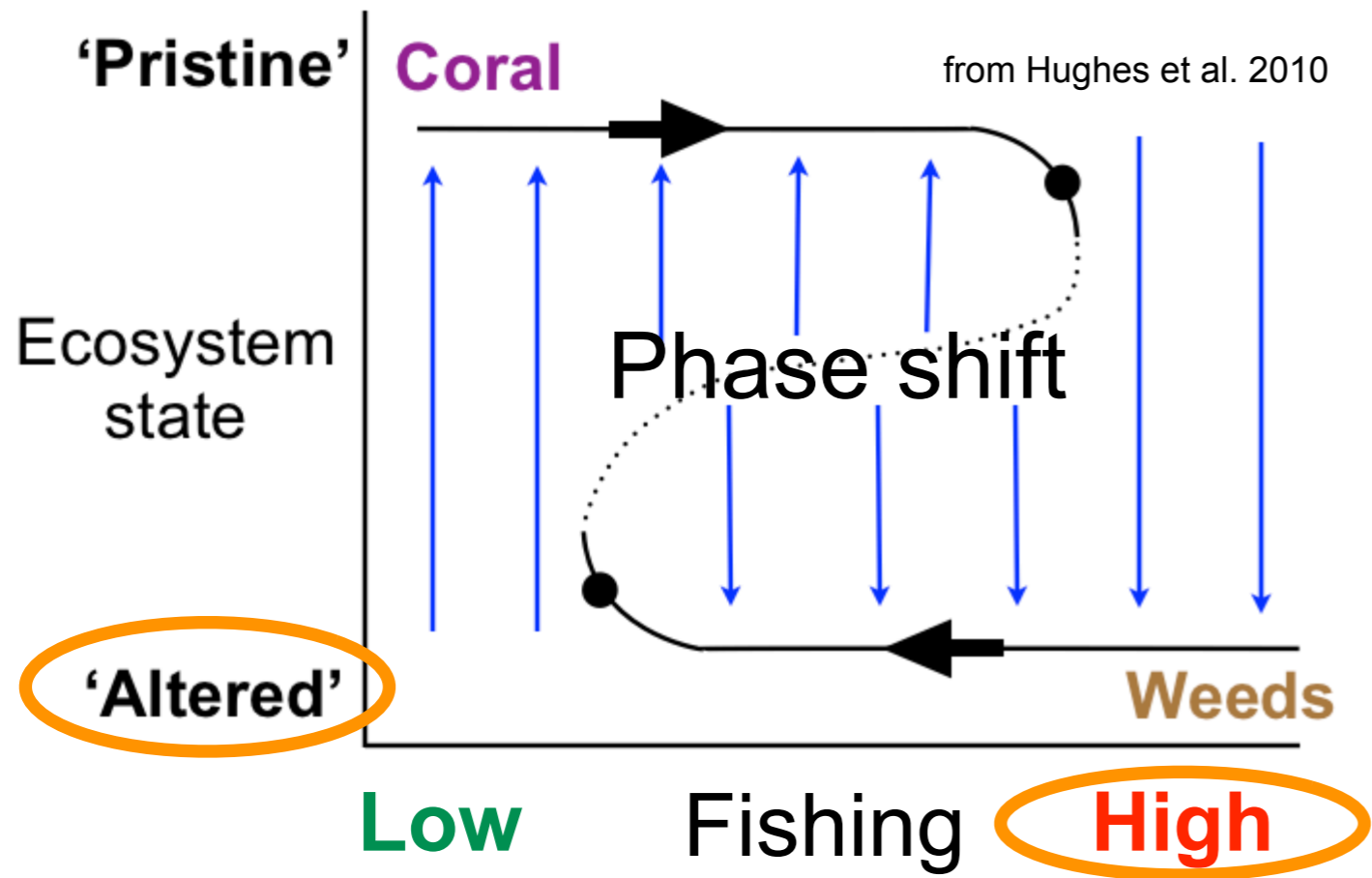

=





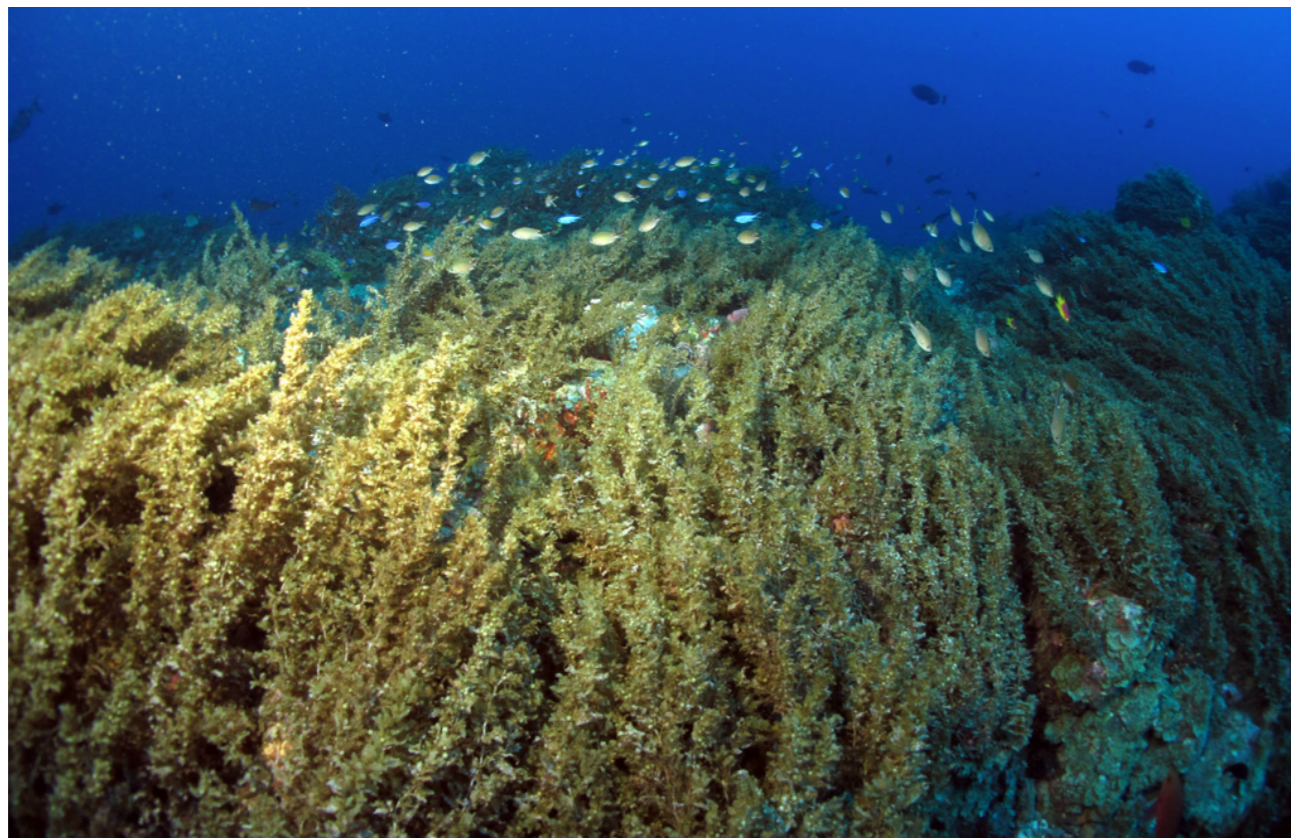
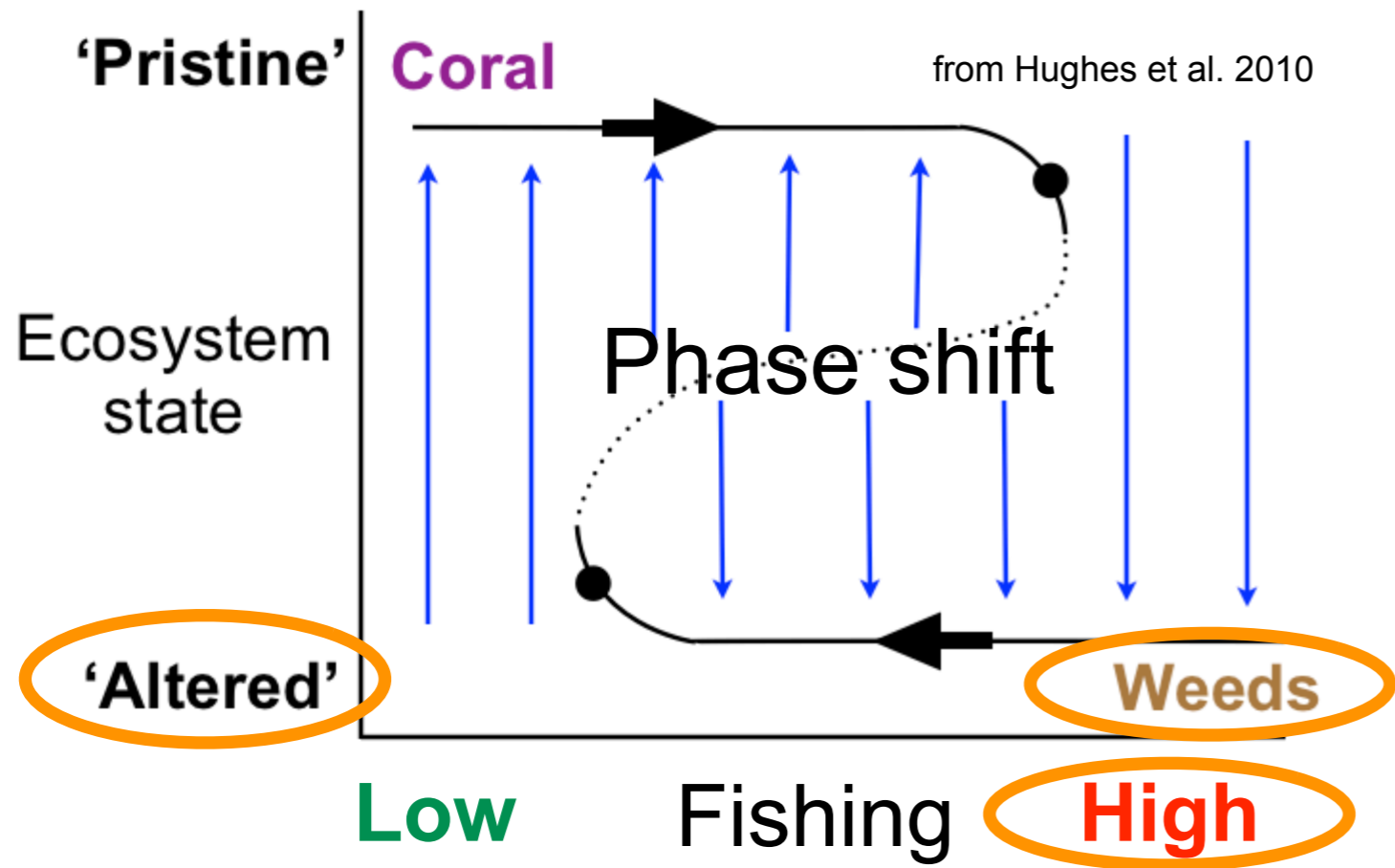

=





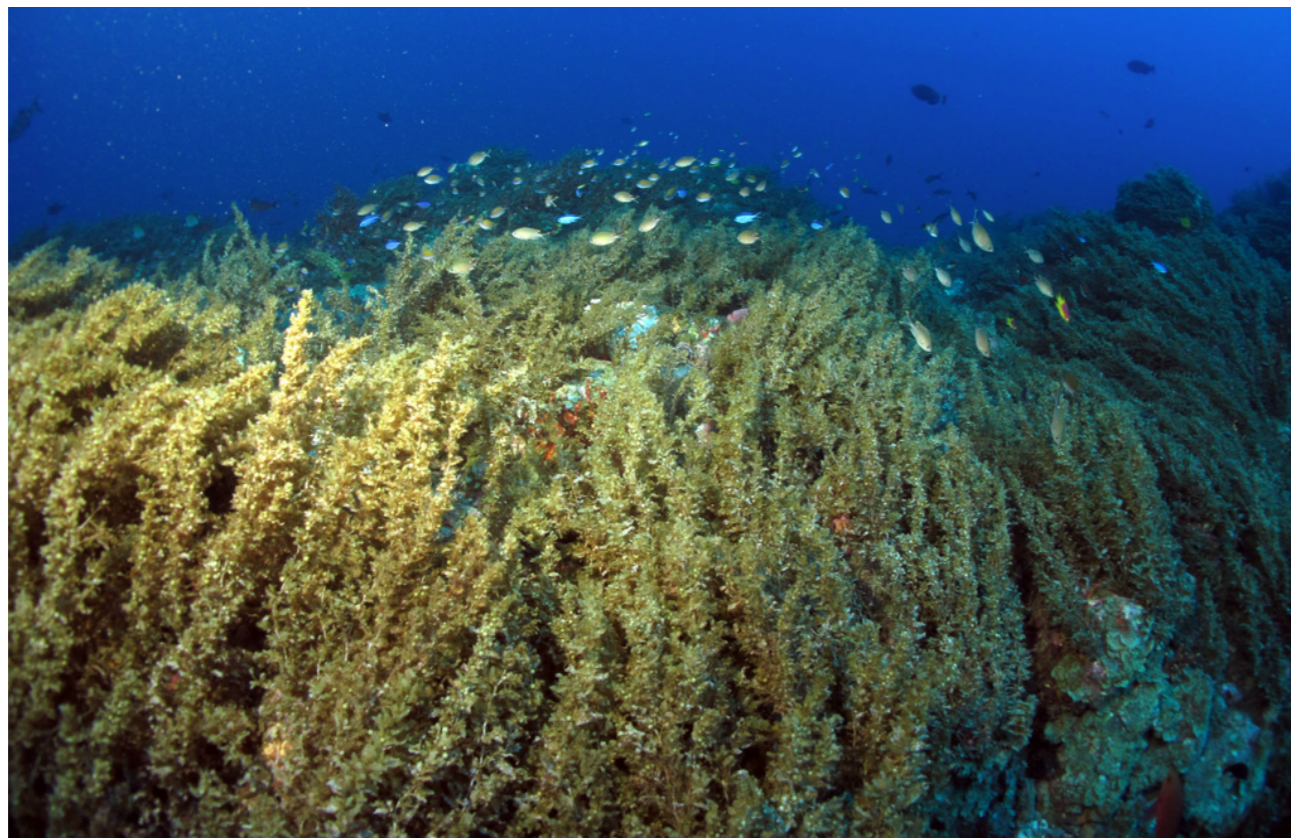
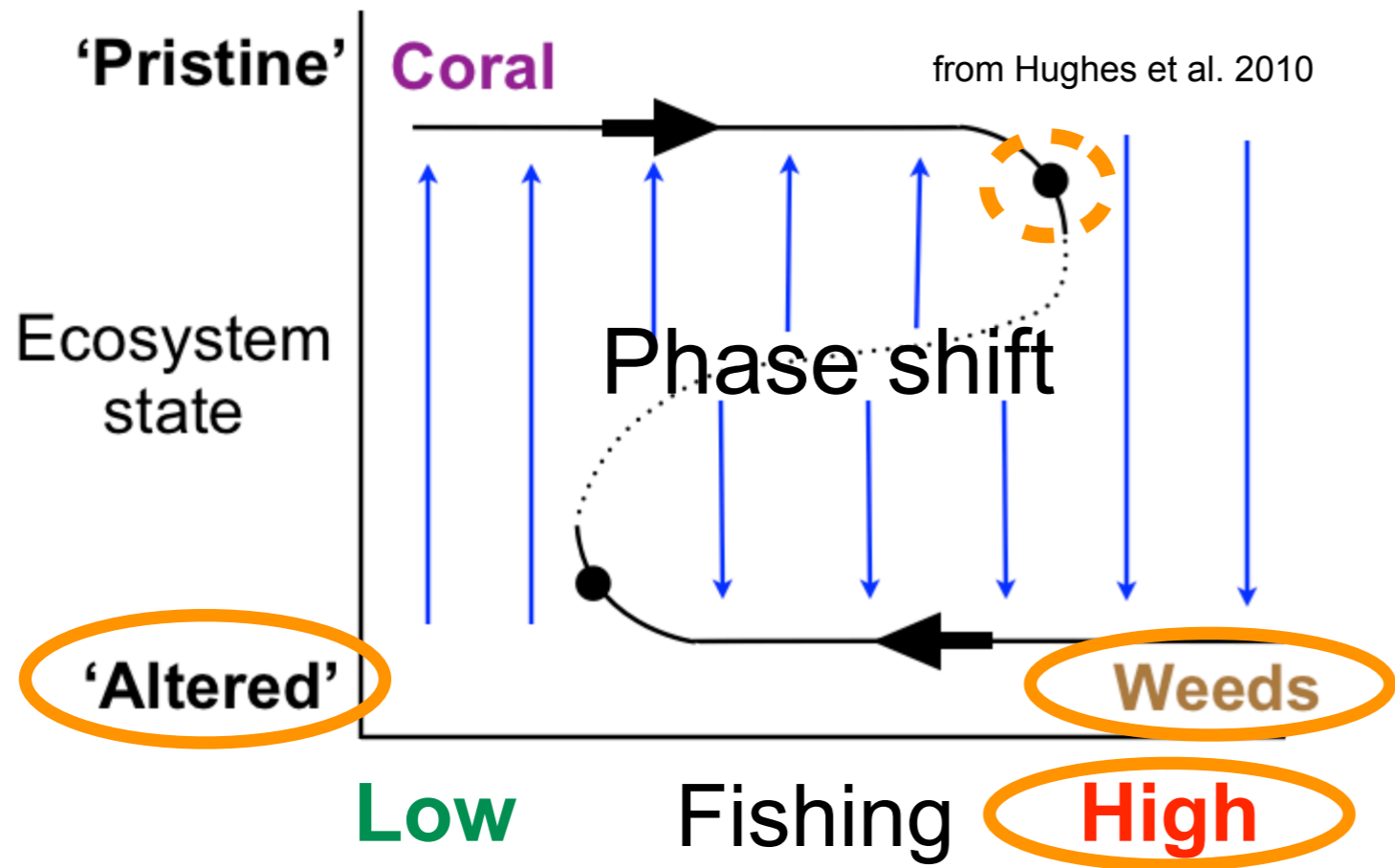

=





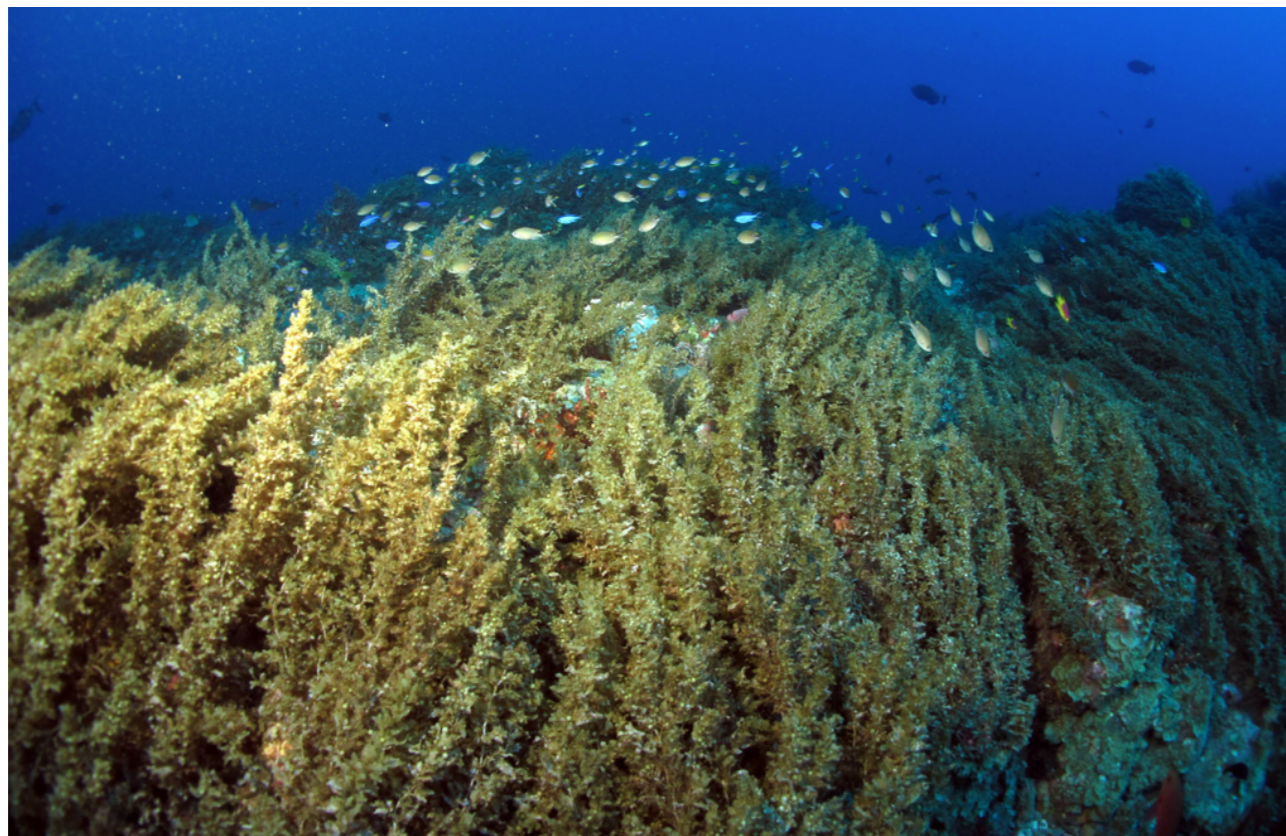
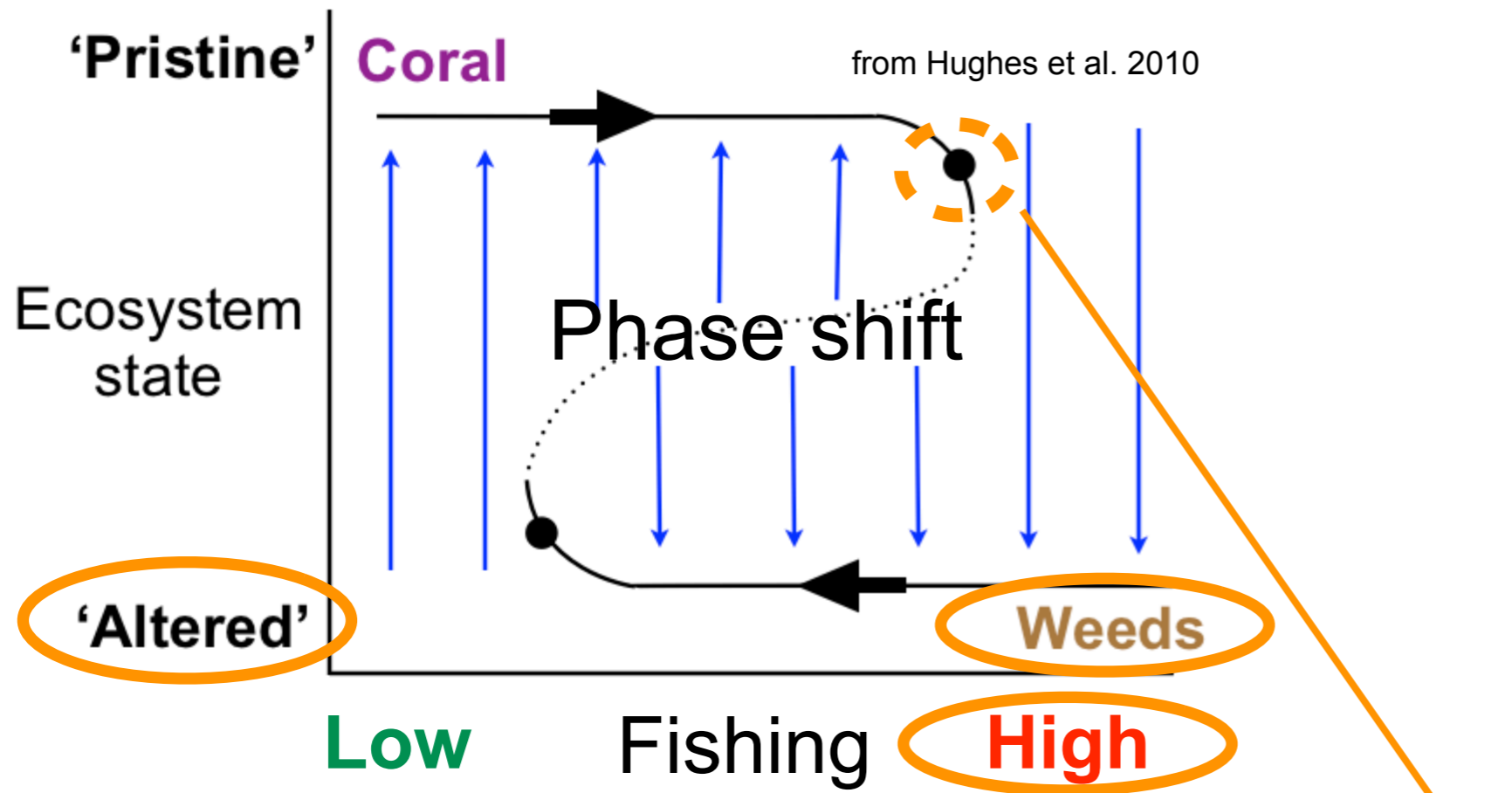

=







||





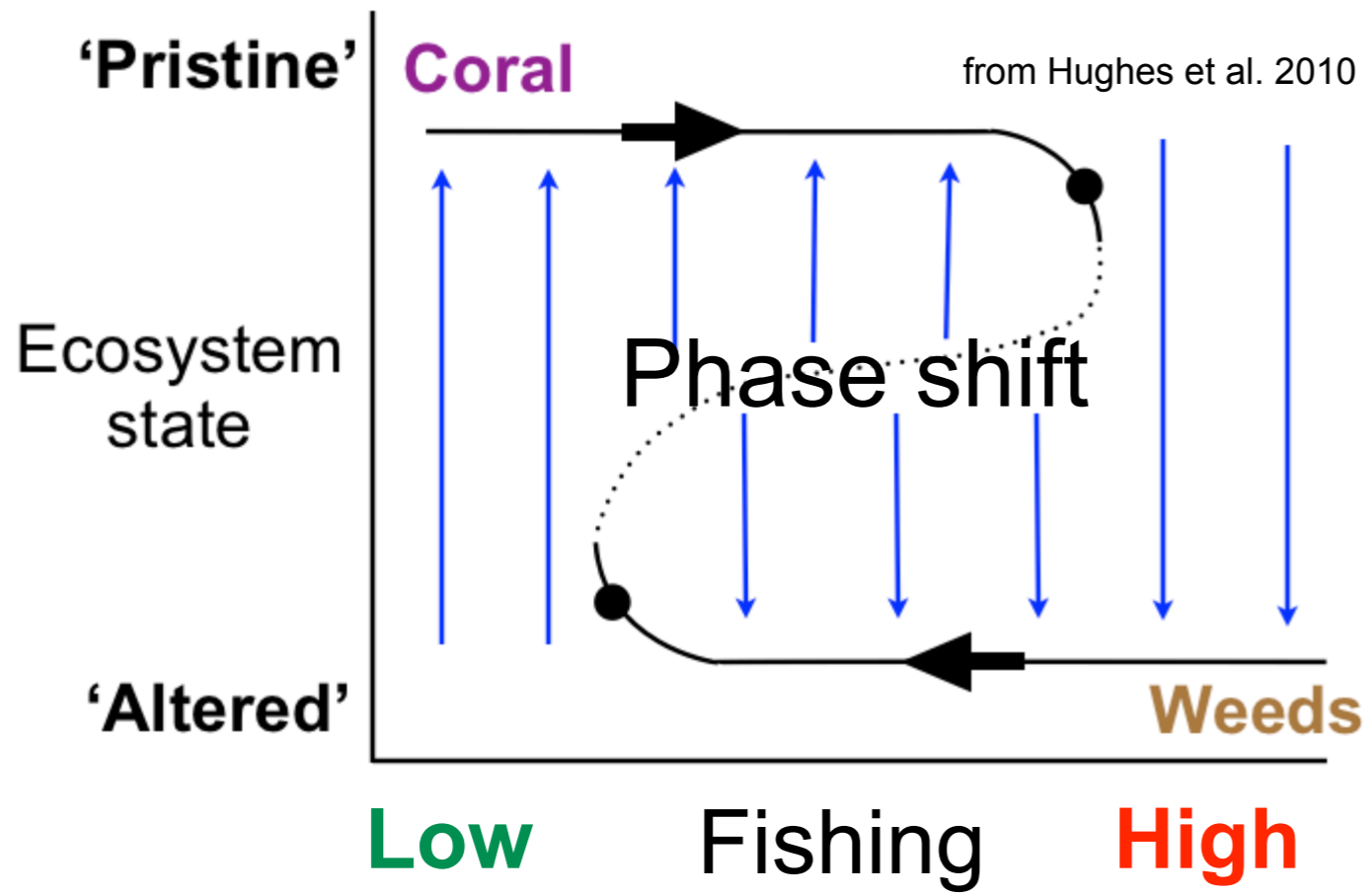

=





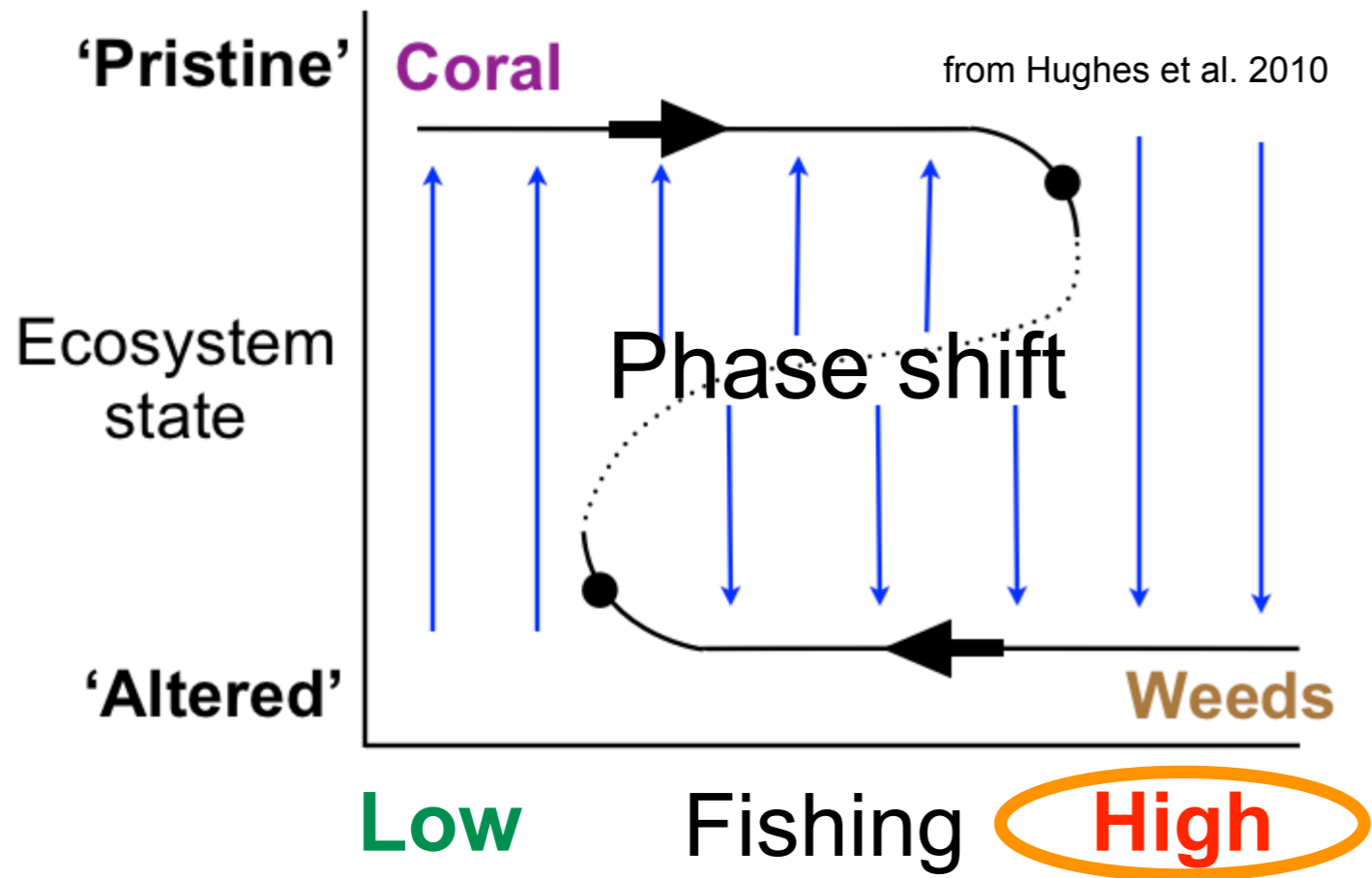

=





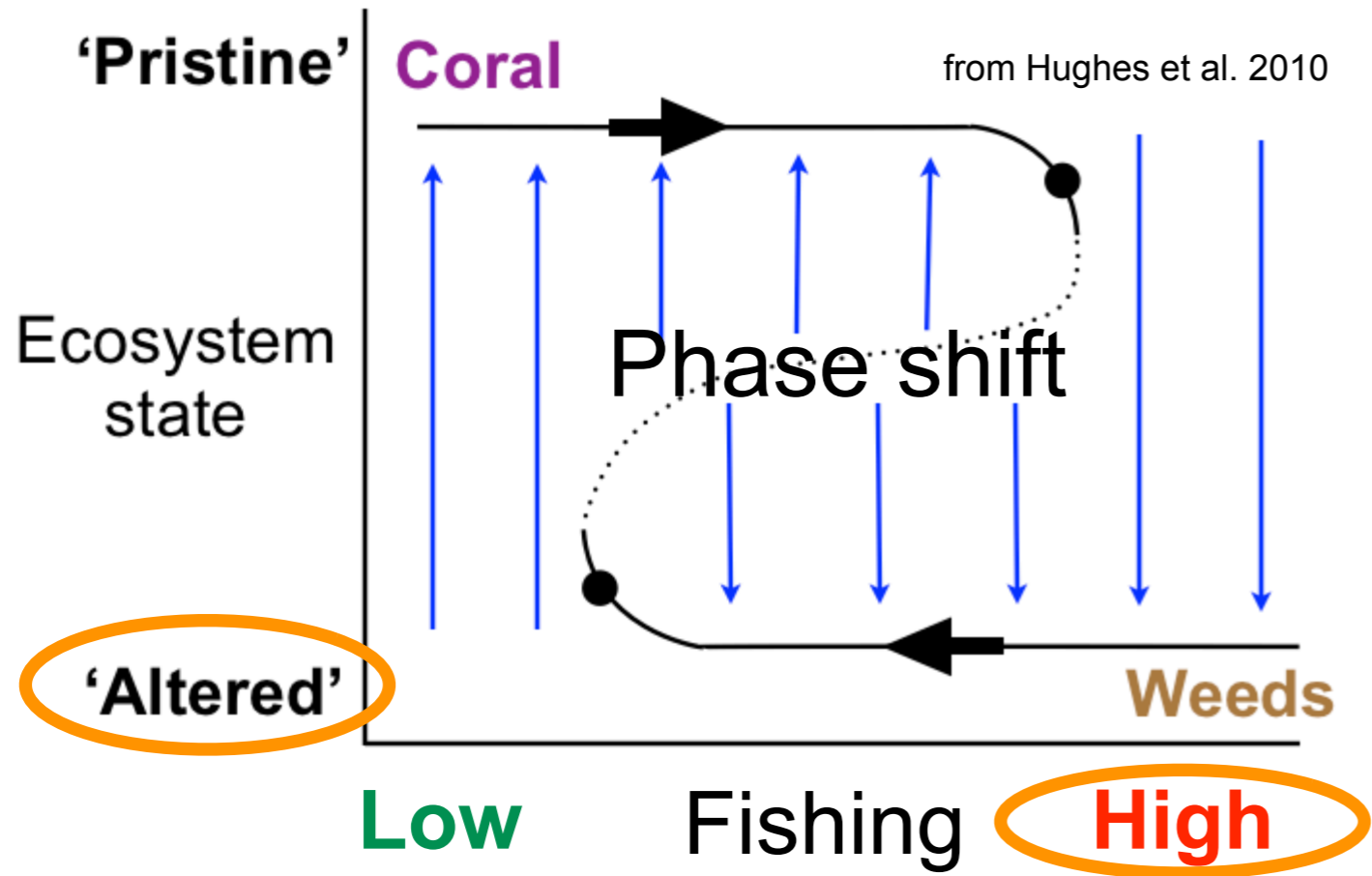

=





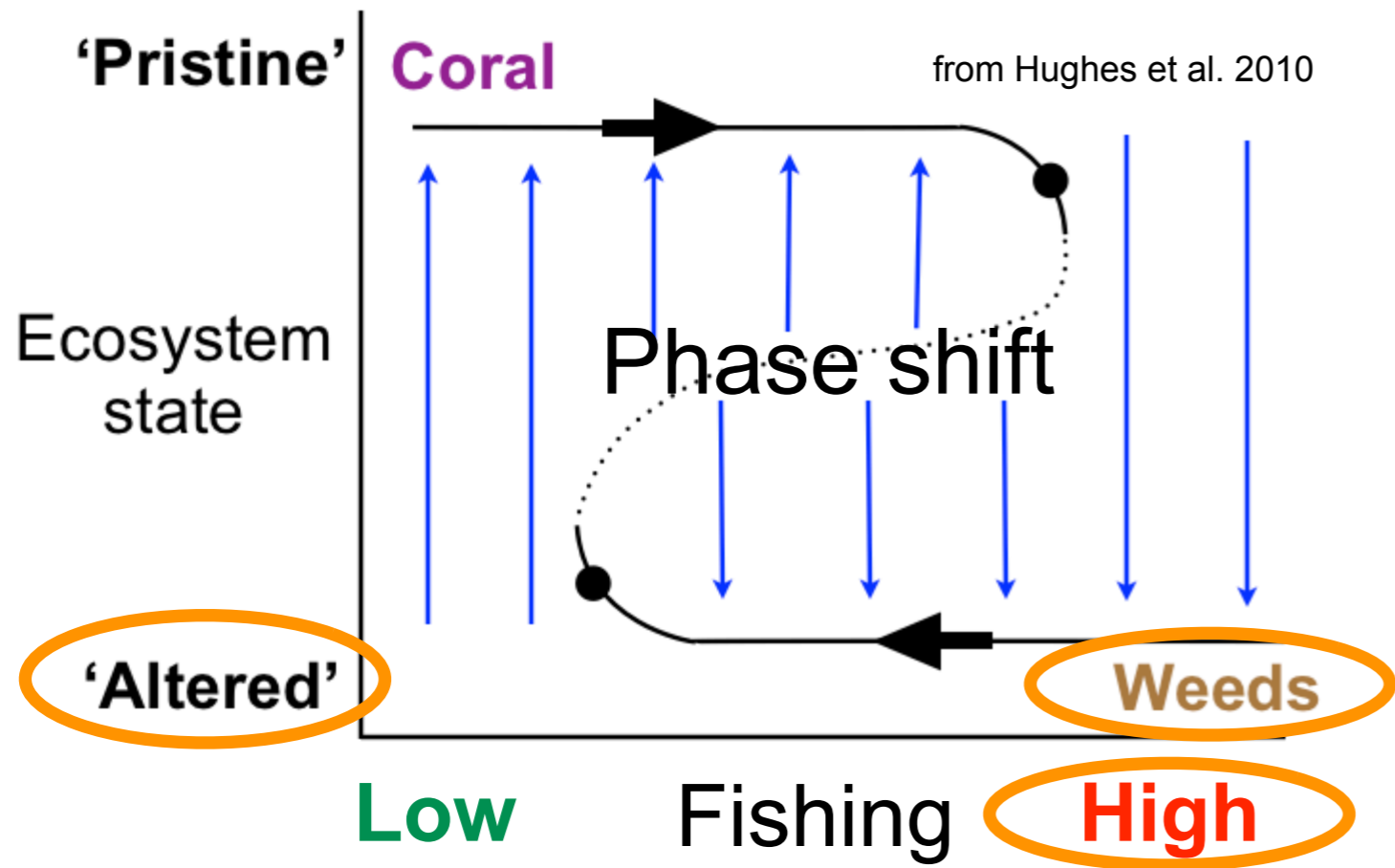

=





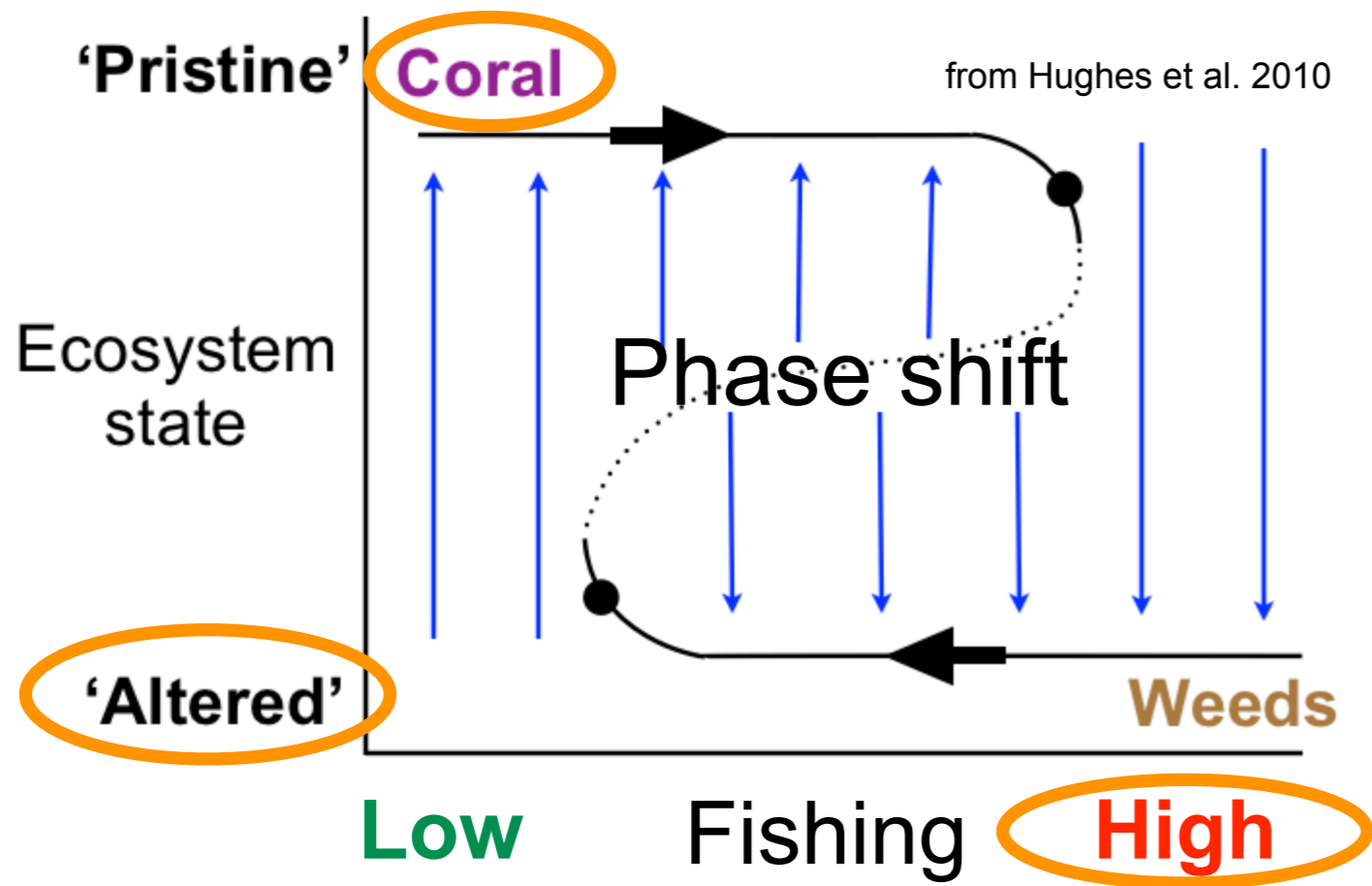

=





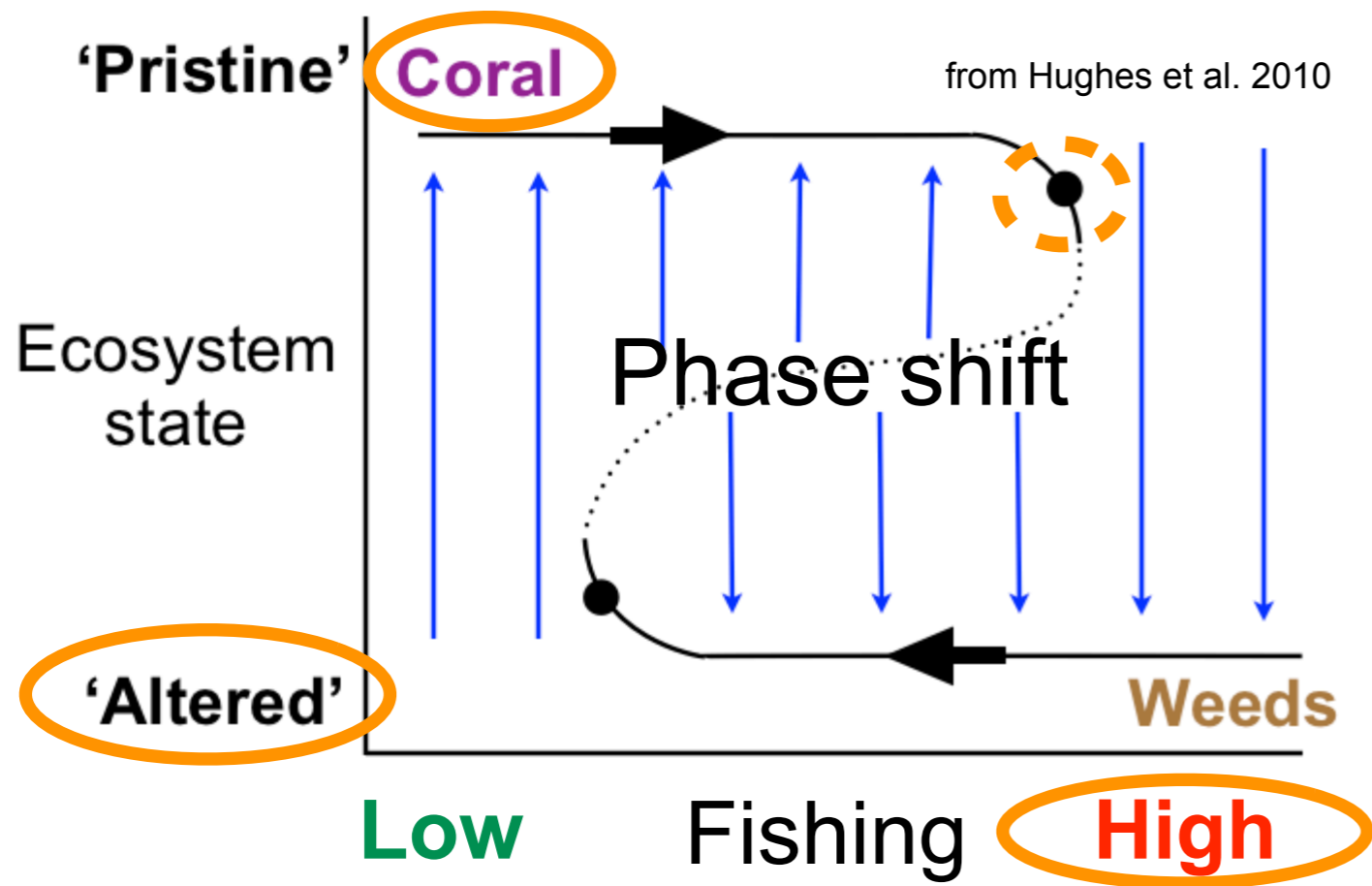

=





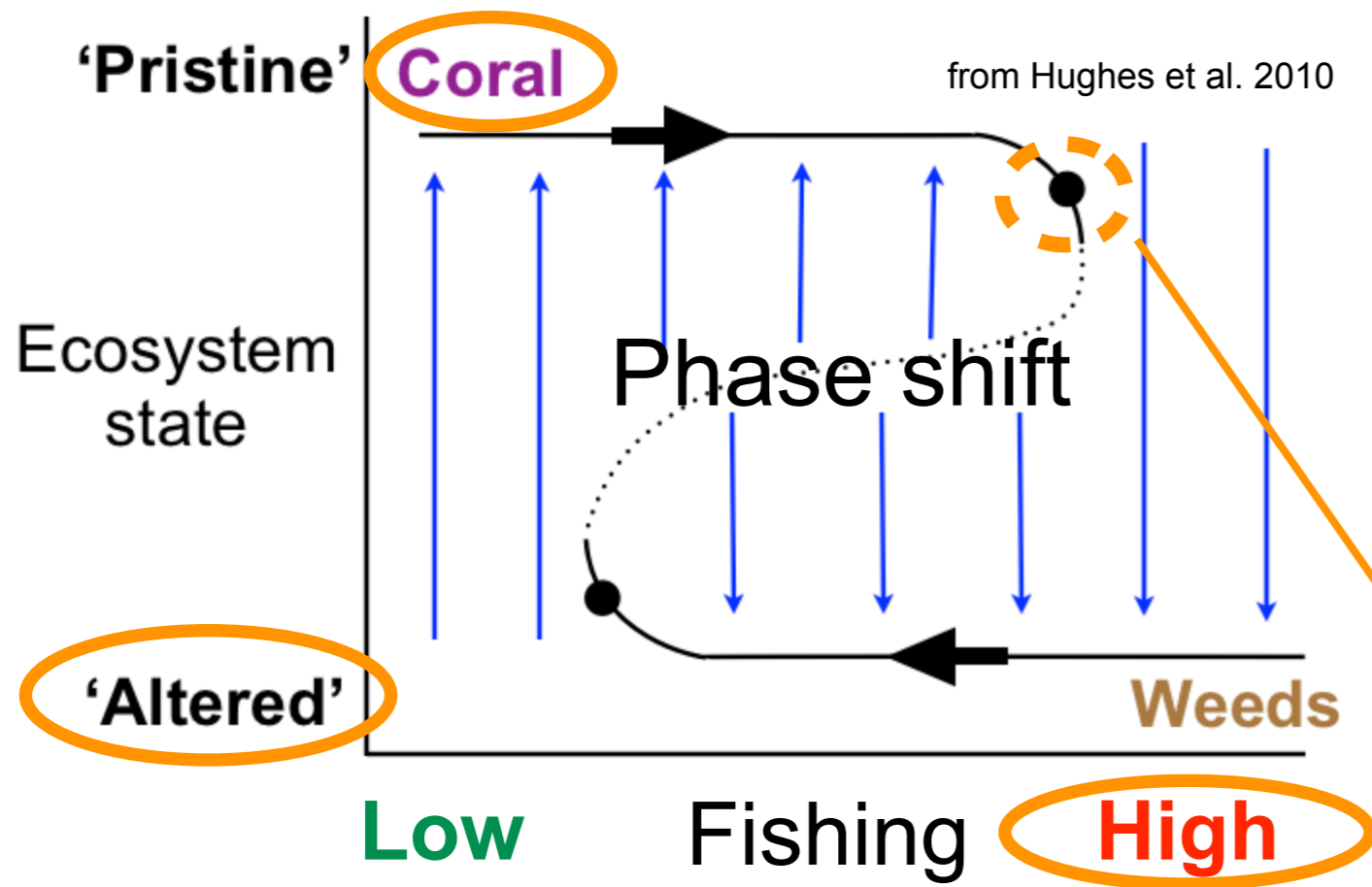

=





**Where are Kenyan reefs most vulnerable to phase shifts?**



Where are Kenyan reefs most vulnerable to phase shifts?

**How does the transition between urchins and fishes affect algal dynamics?**



Where are Kenyan reefs most vulnerable to phase shifts?

**How does the transition between urchins and fishes affect algal dynamics?**

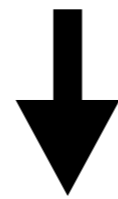

**Who is responsible?**



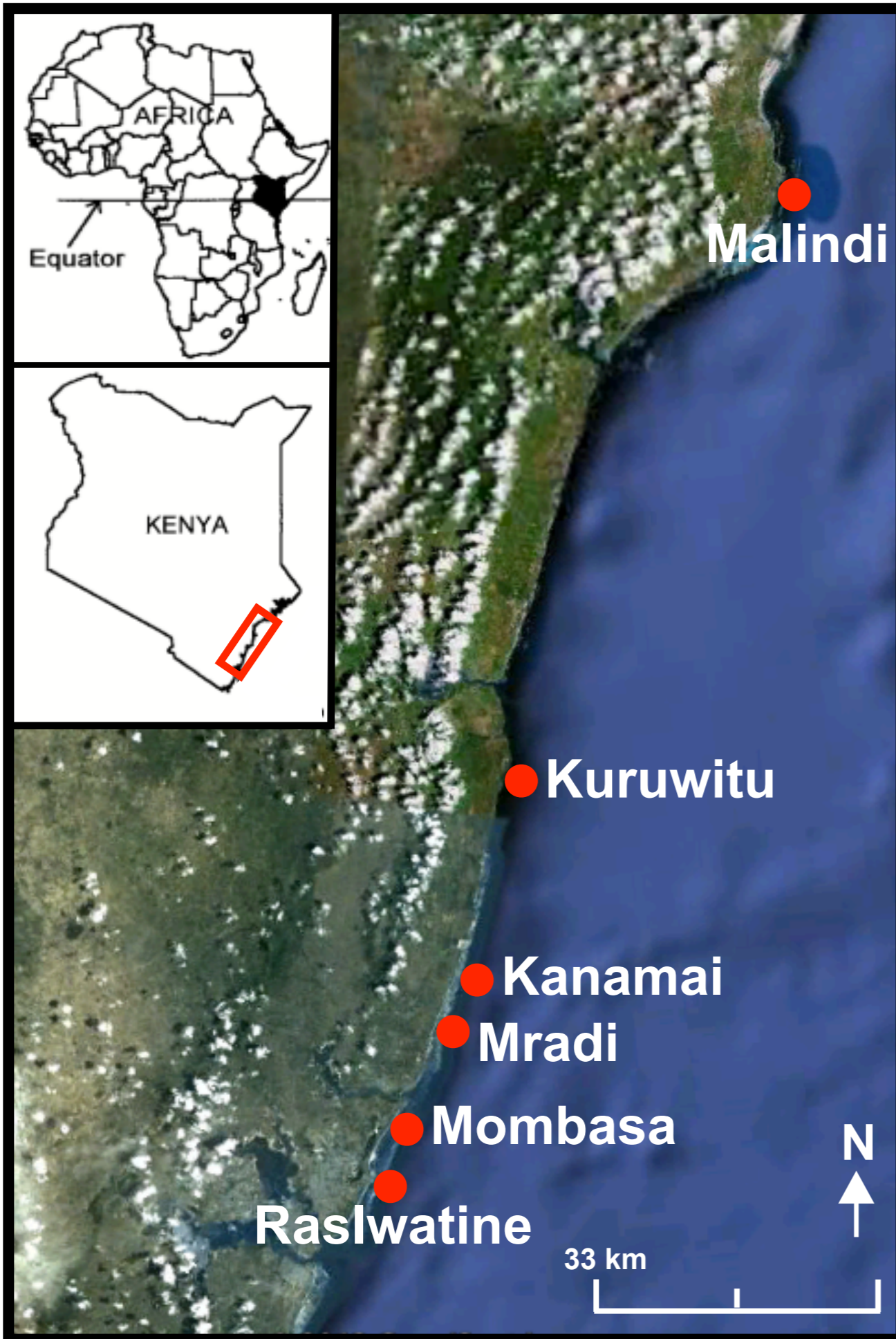

Gradient of:  
**Urchin biomass**  
&  
**Total fish biomass**



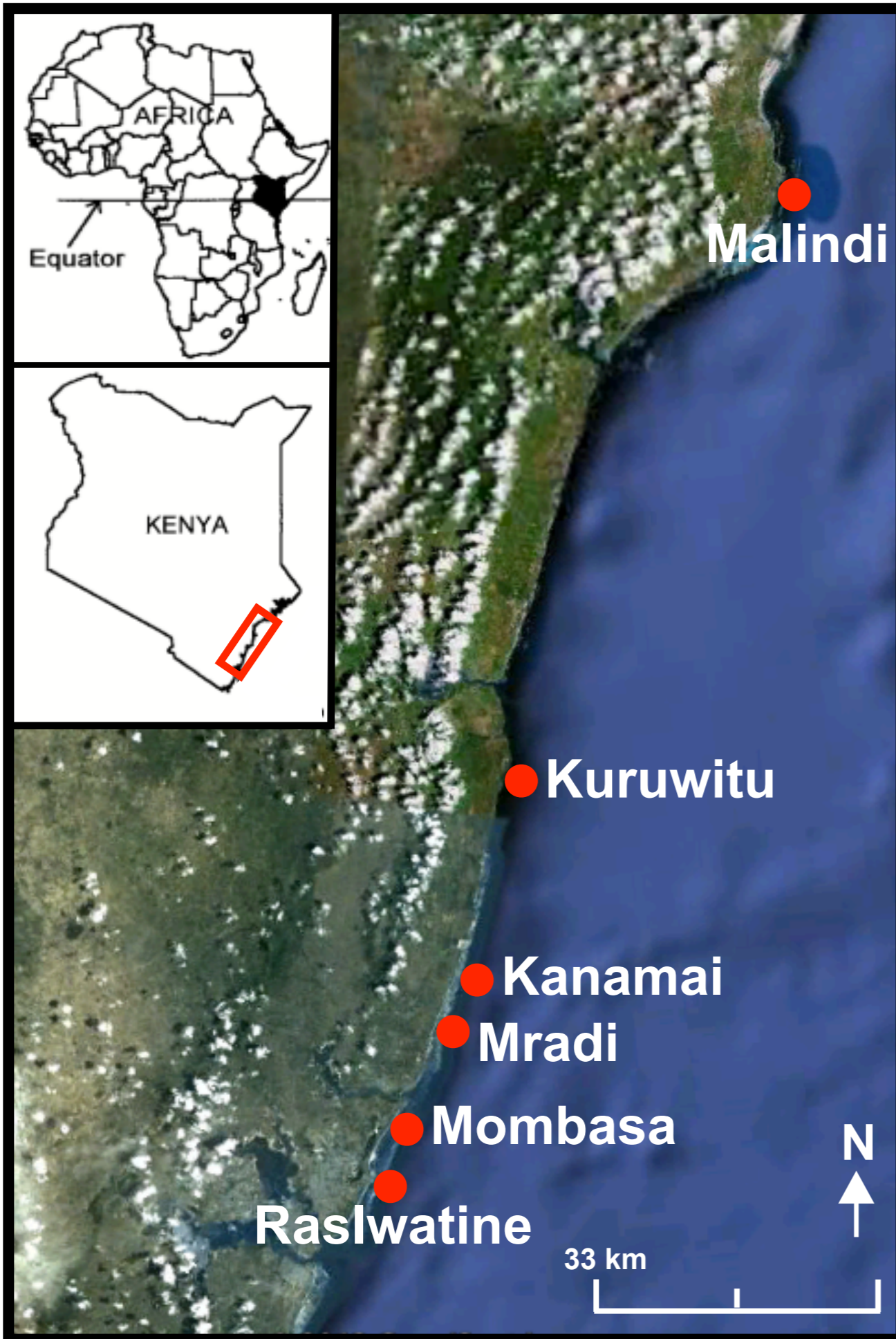

Gradient of:  
**Urchin biomass**  
&  
**Total fish biomass**  
↓  
Herbivore biomass



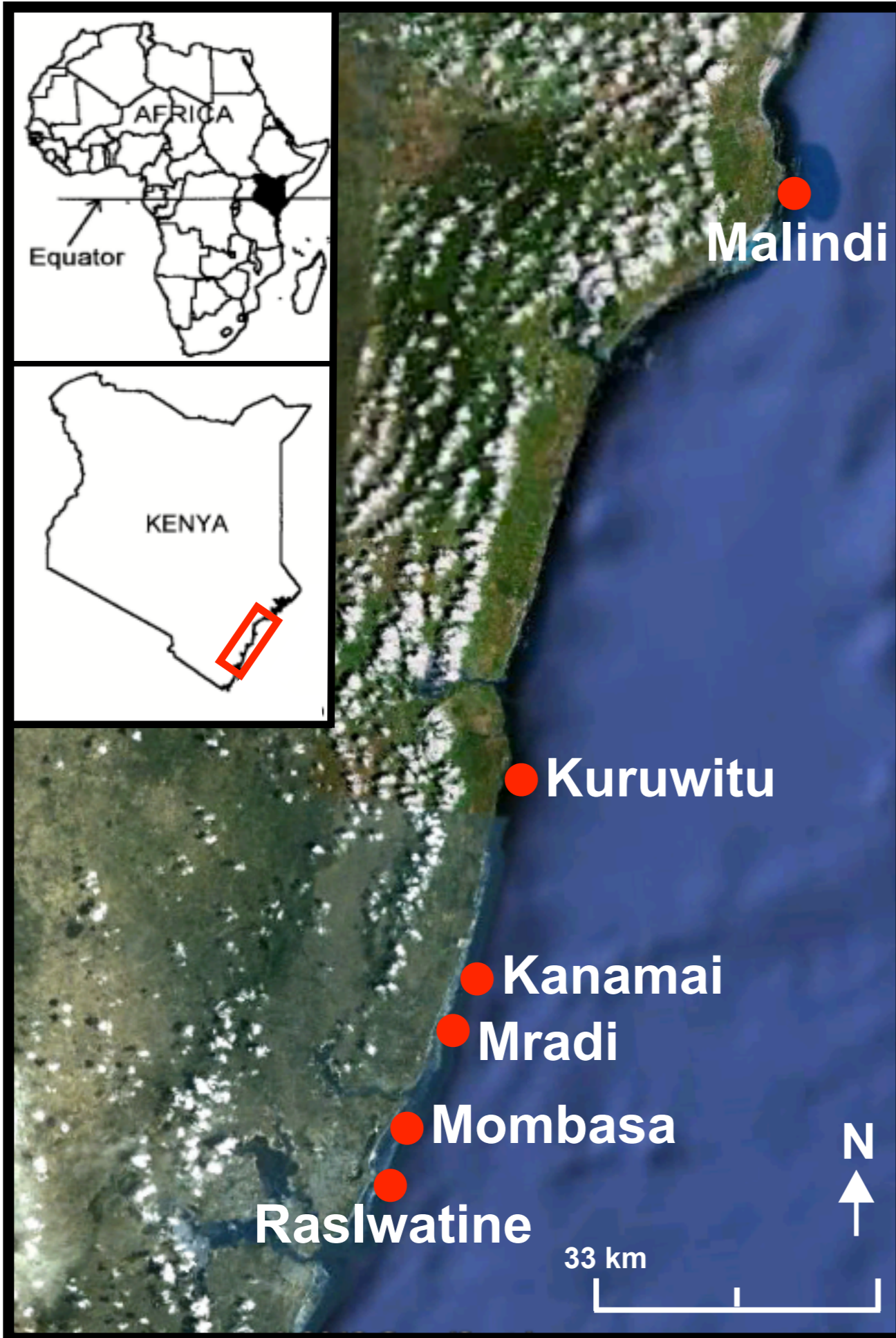

Gradient of:  
**Urchin biomass**  
&  
**Total fish biomass**

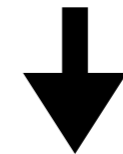

Herbivore biomass

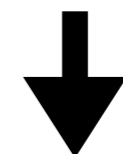

**Scraper**  
**Browser**  
**Grazer**  
**Detritivore**



# Urchins are the dominant herbivore

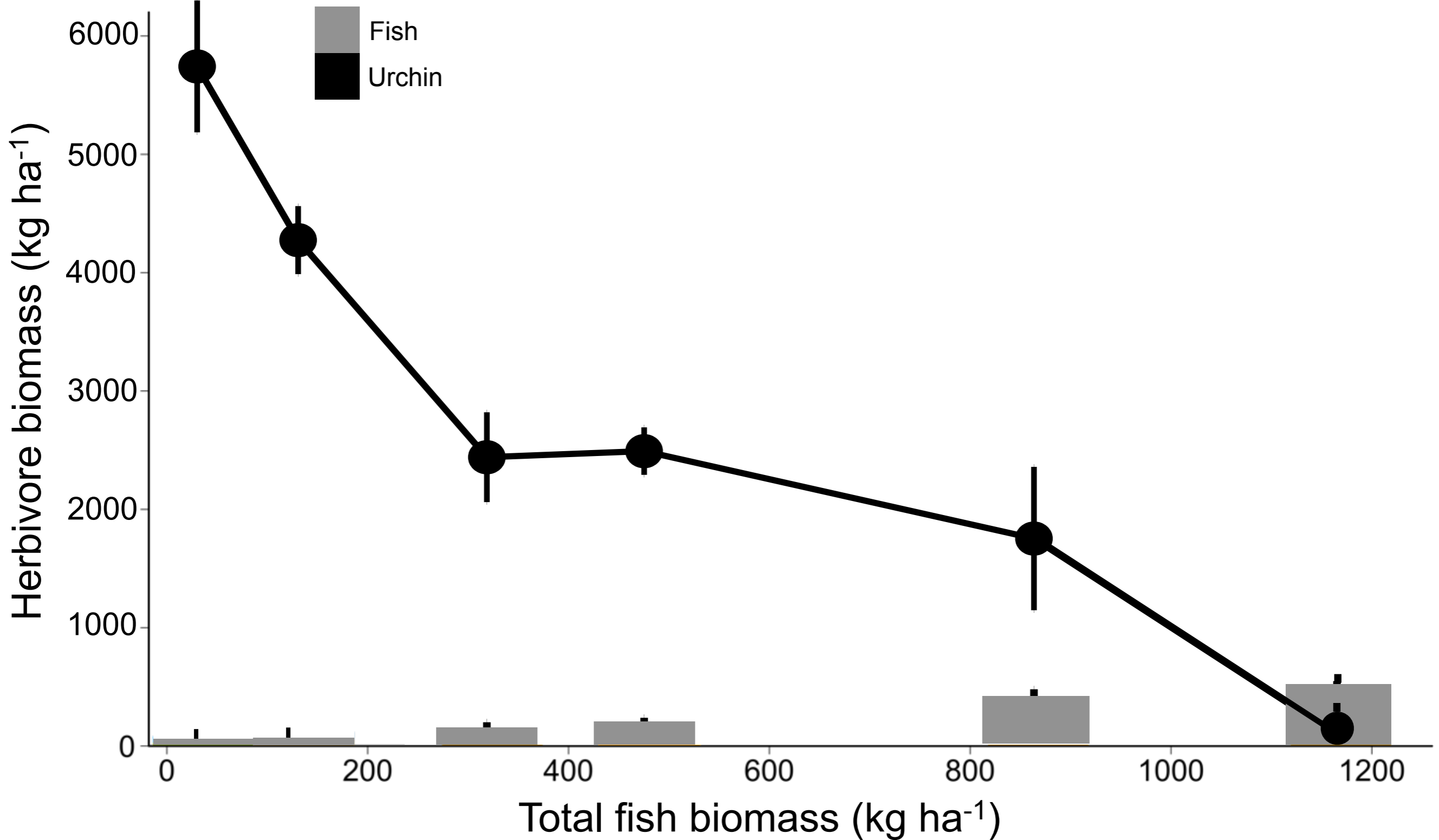



# Urchins are the dominant herbivore

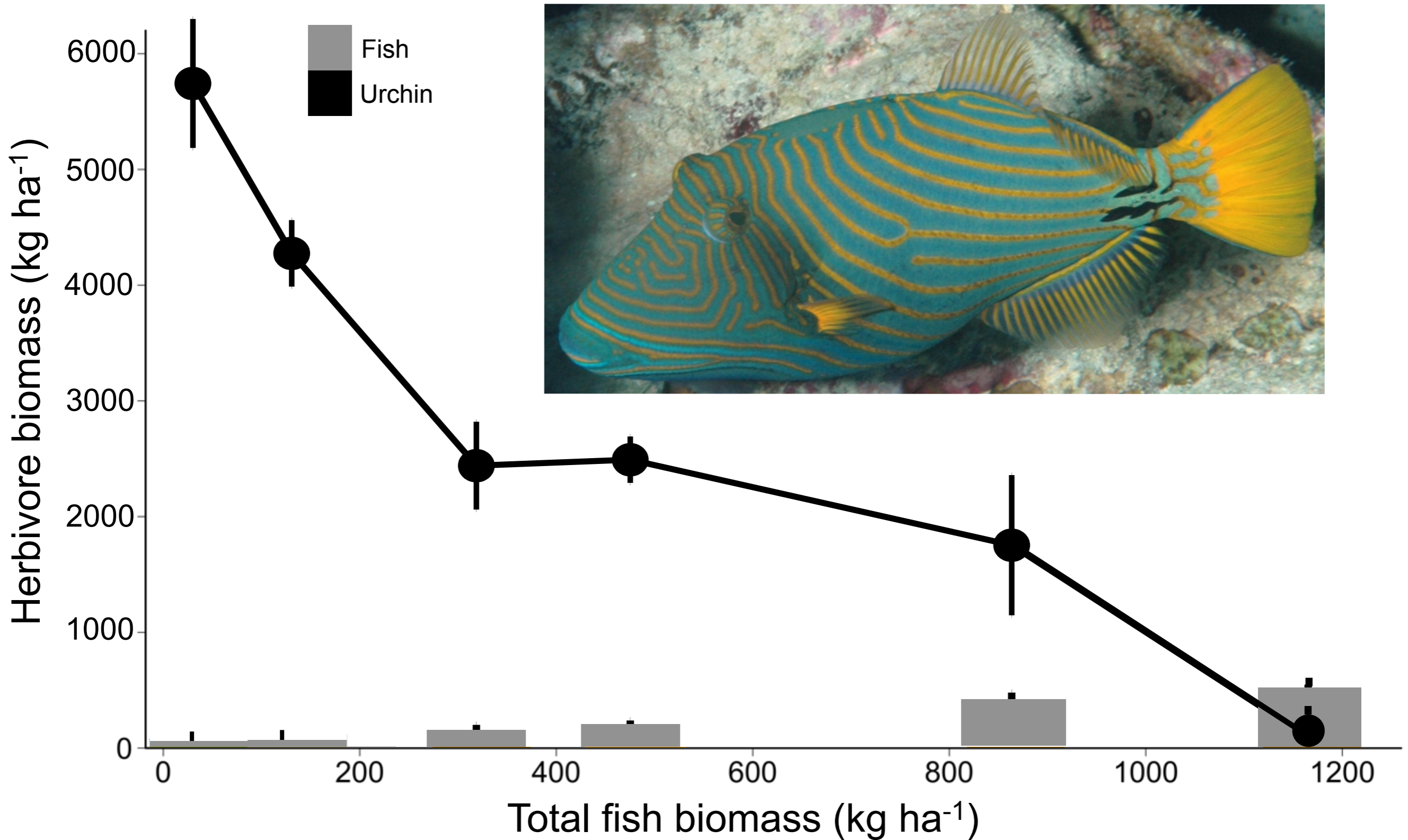



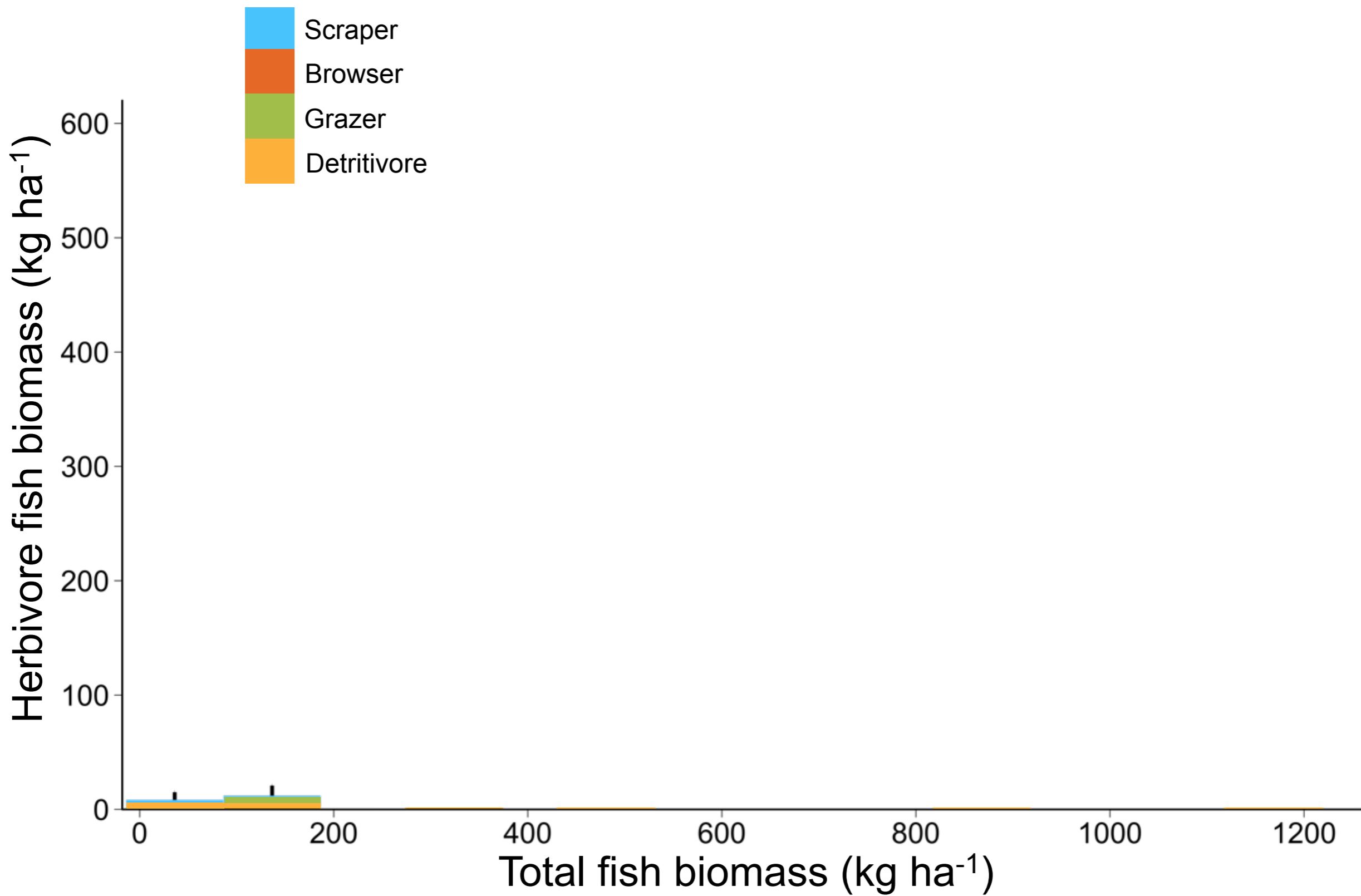



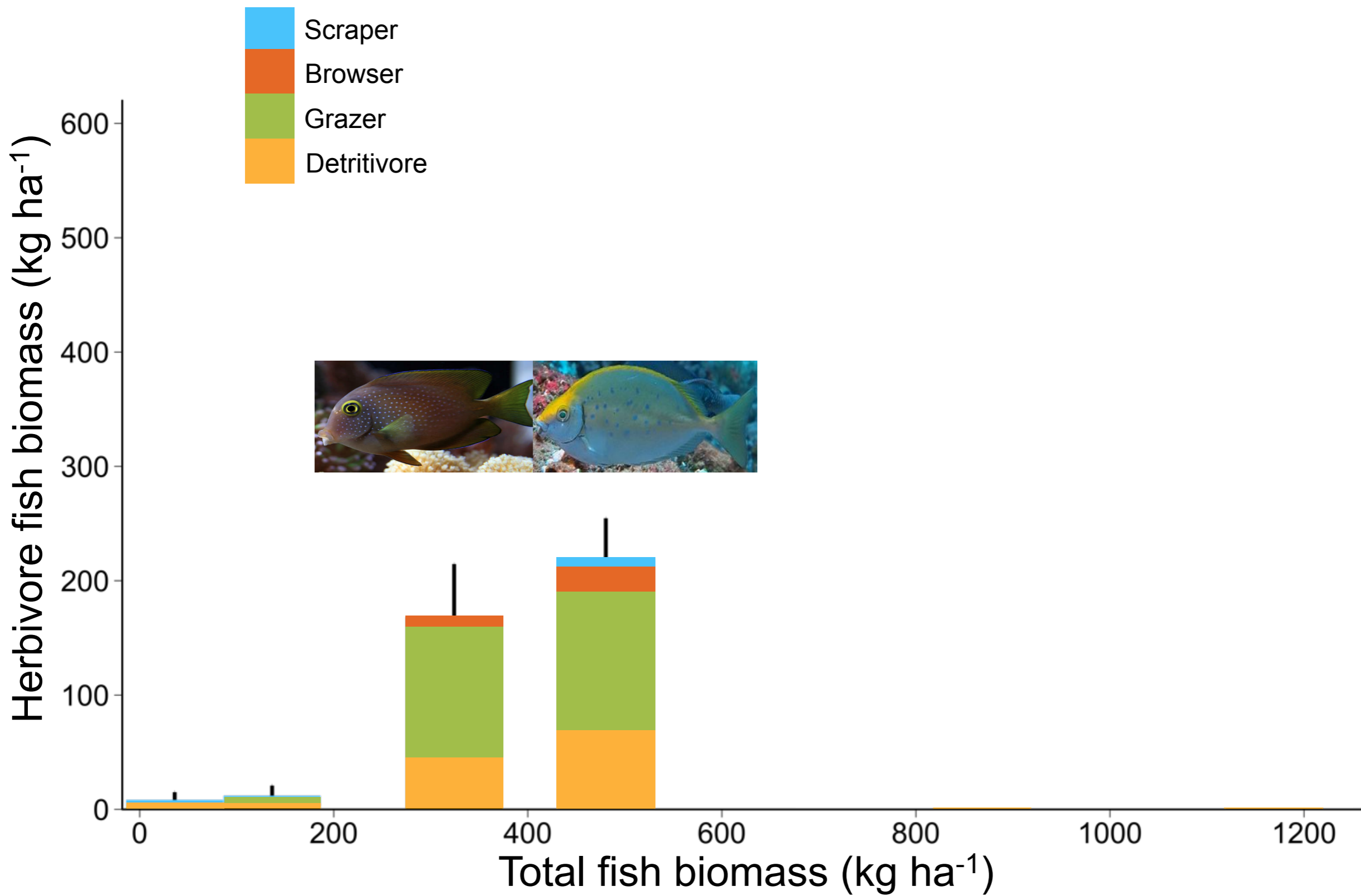



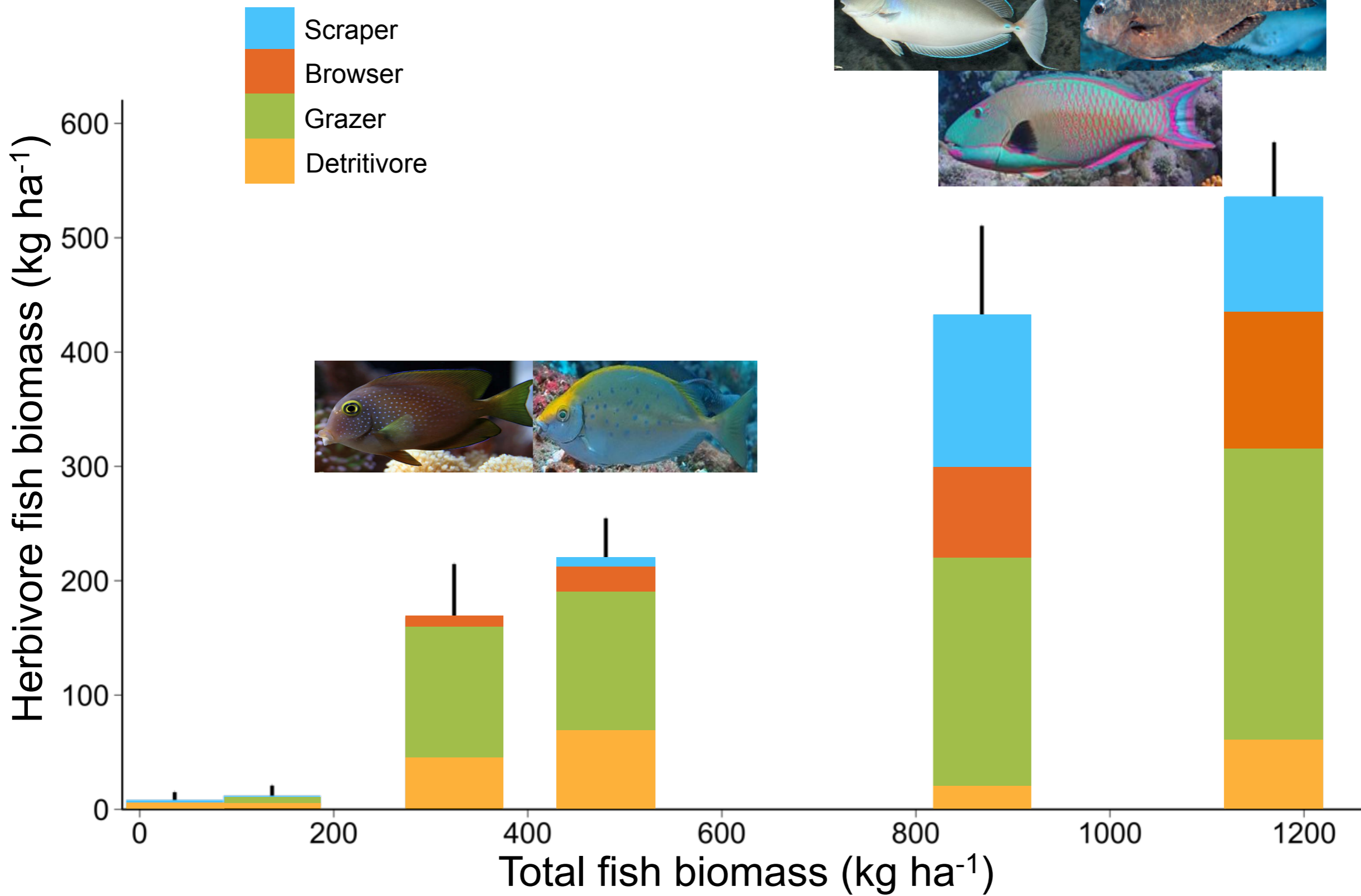



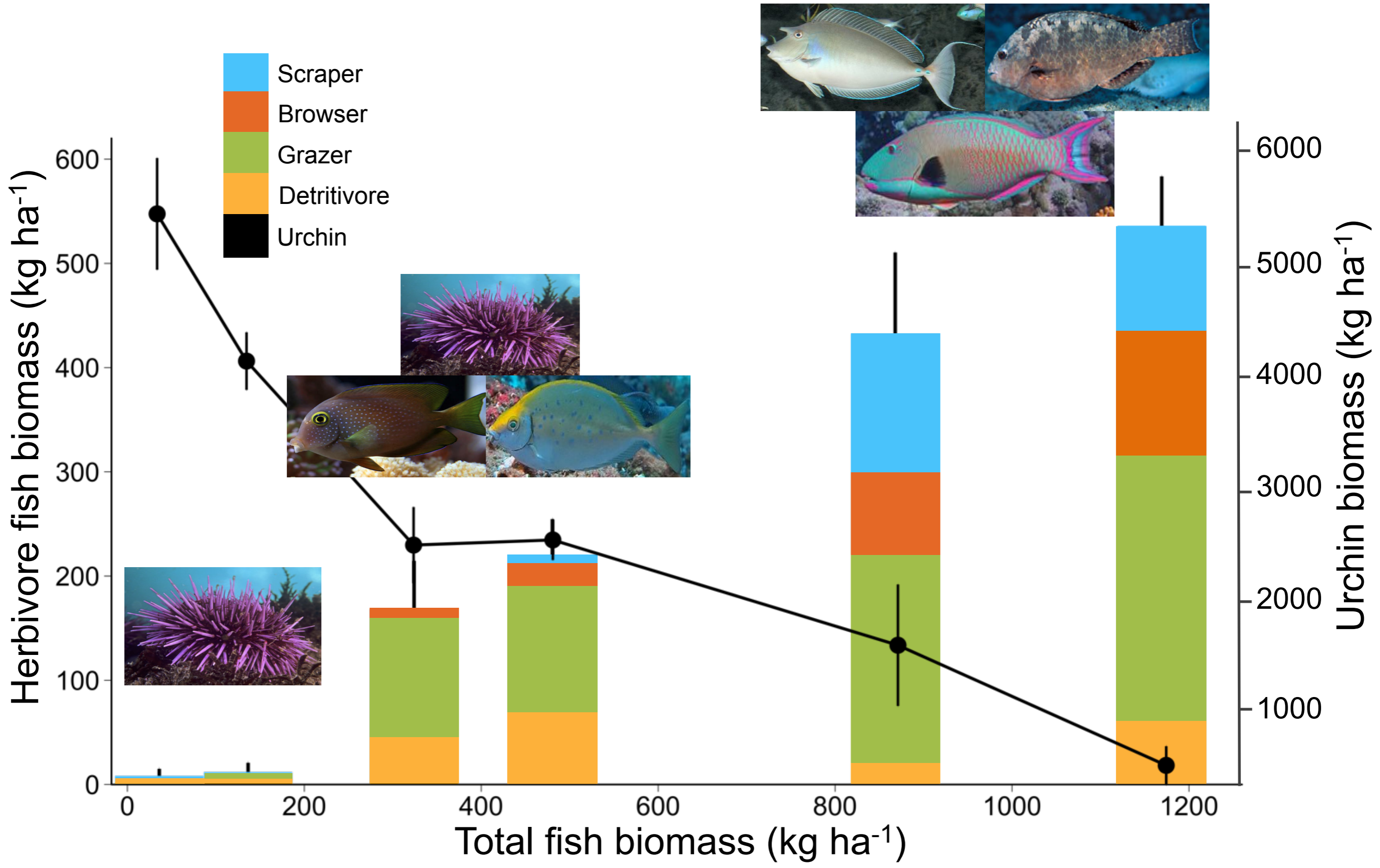



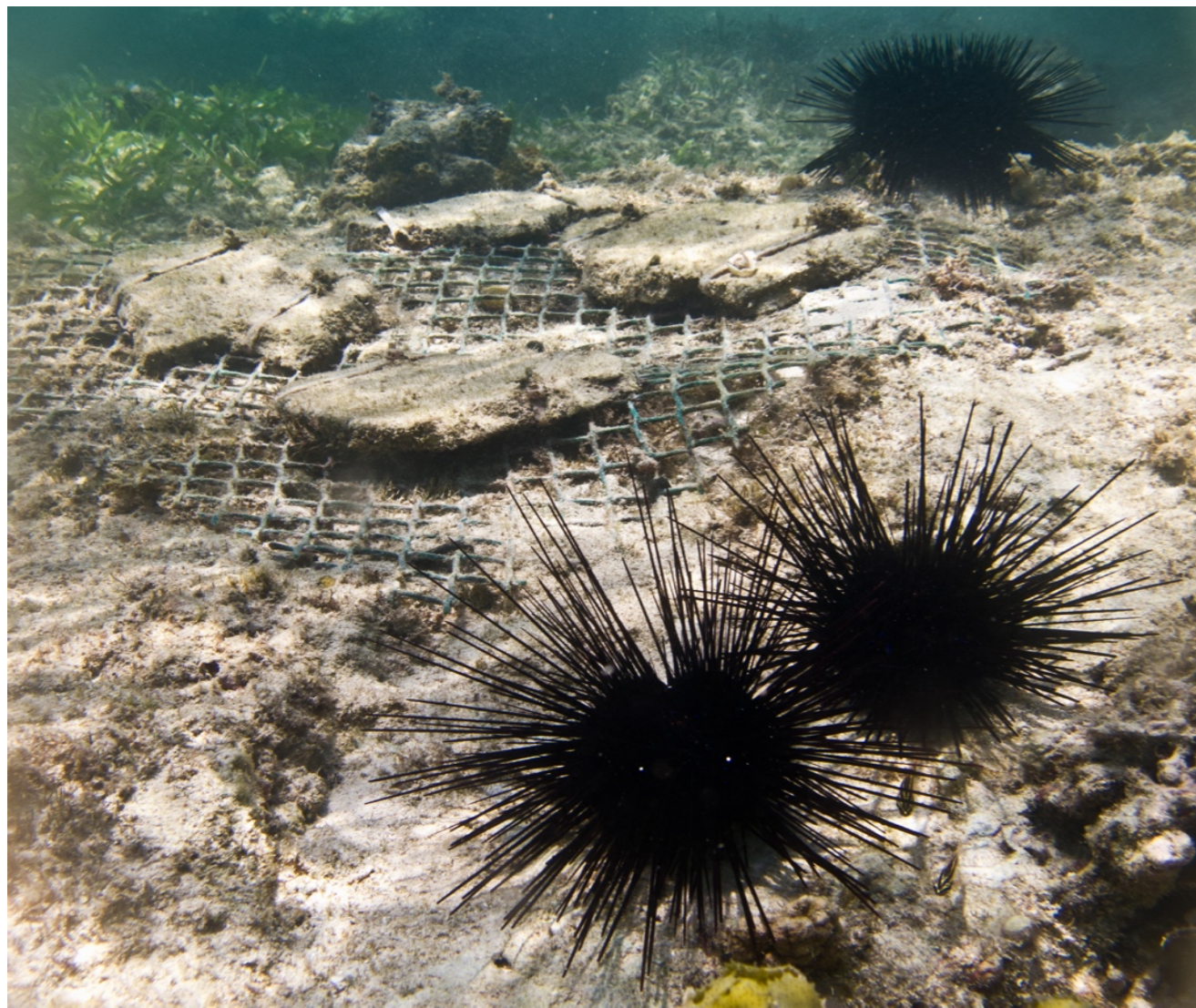
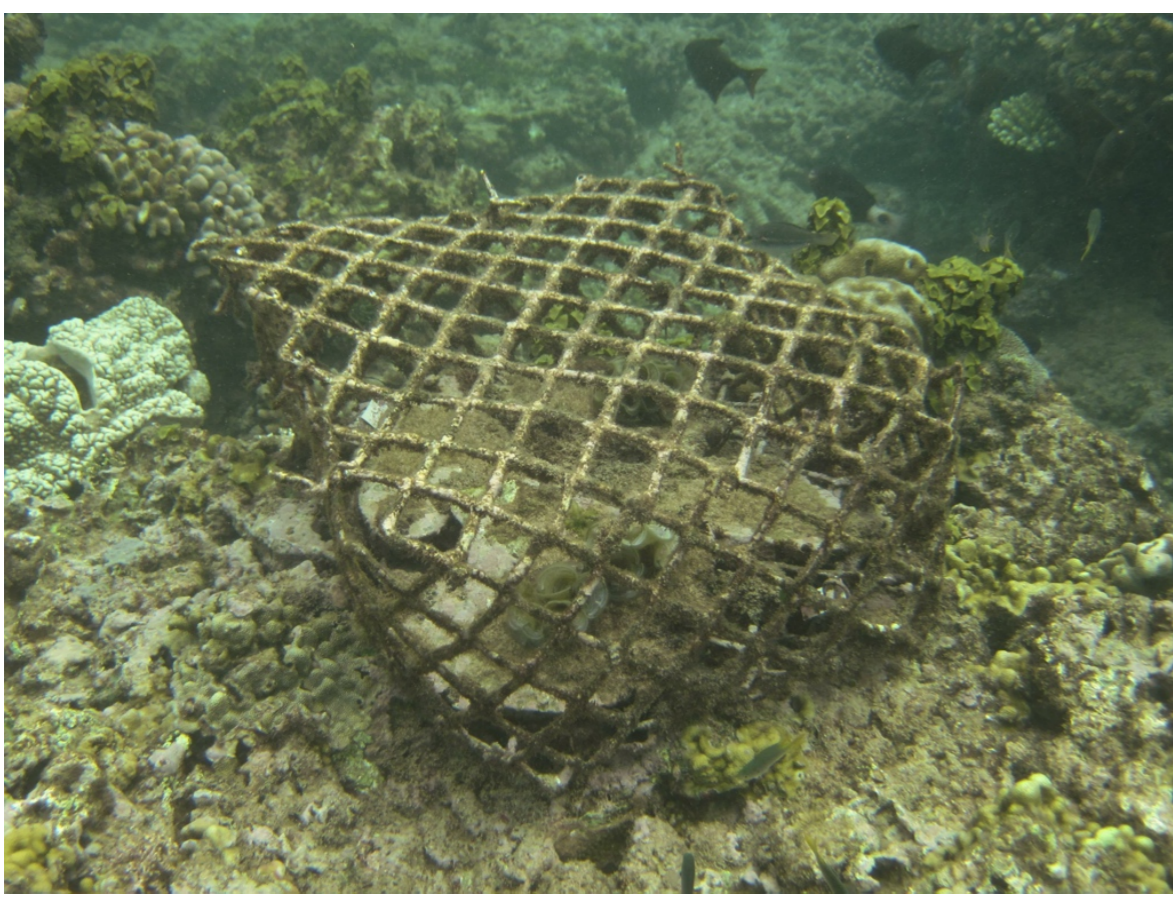



# Organic weight

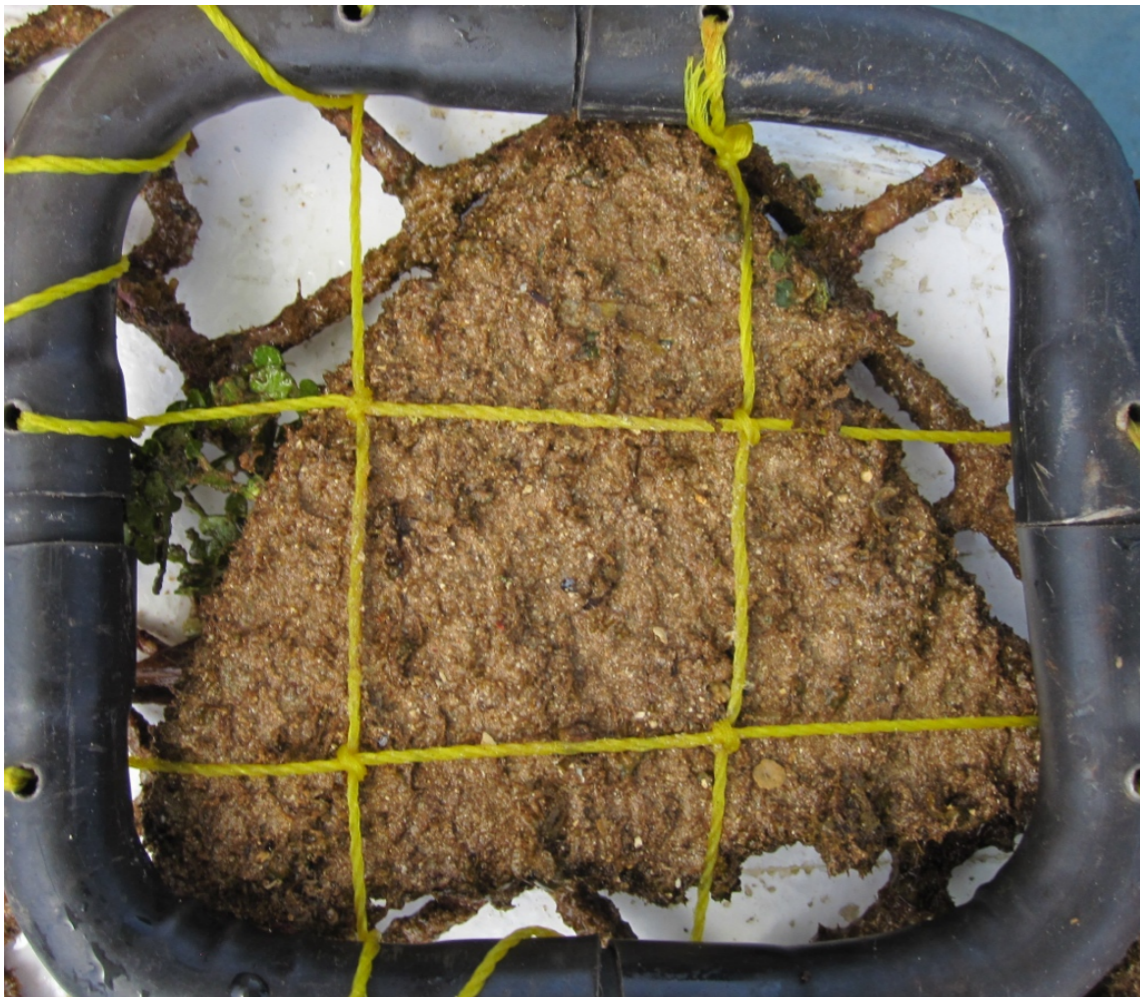

5 x 5 cm  
dry, decalcified wt

# Percent cover

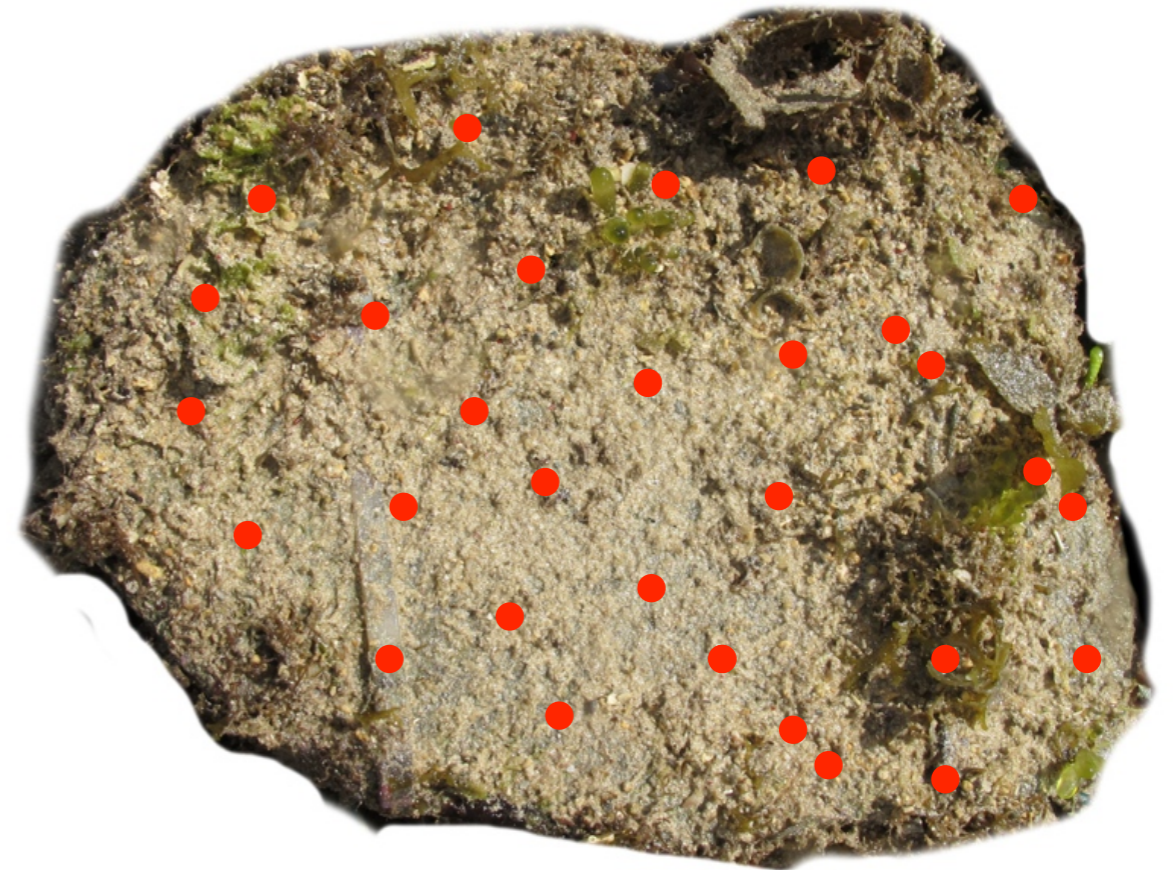

point-intercept  
50 random points  
genus-level id



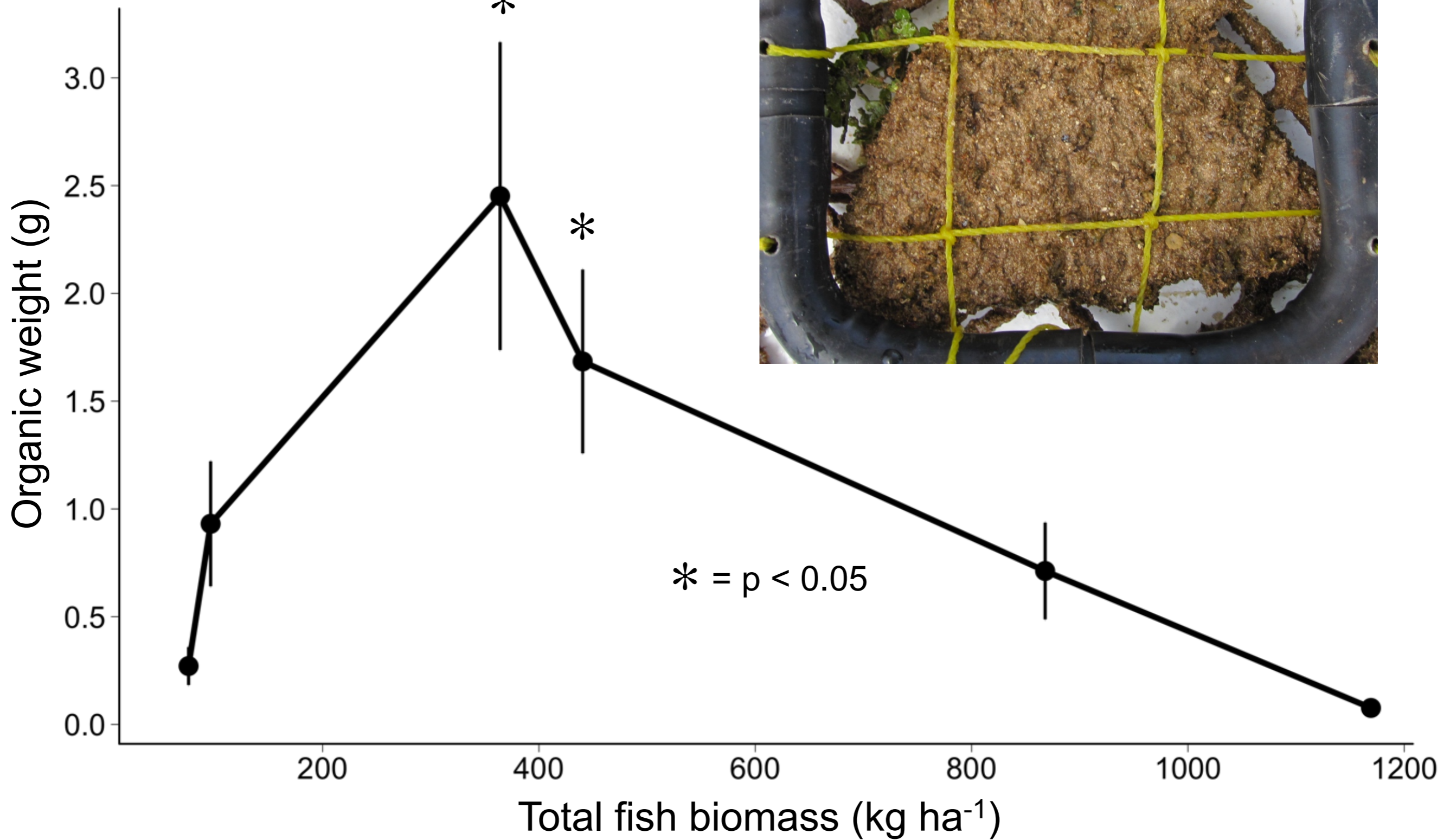



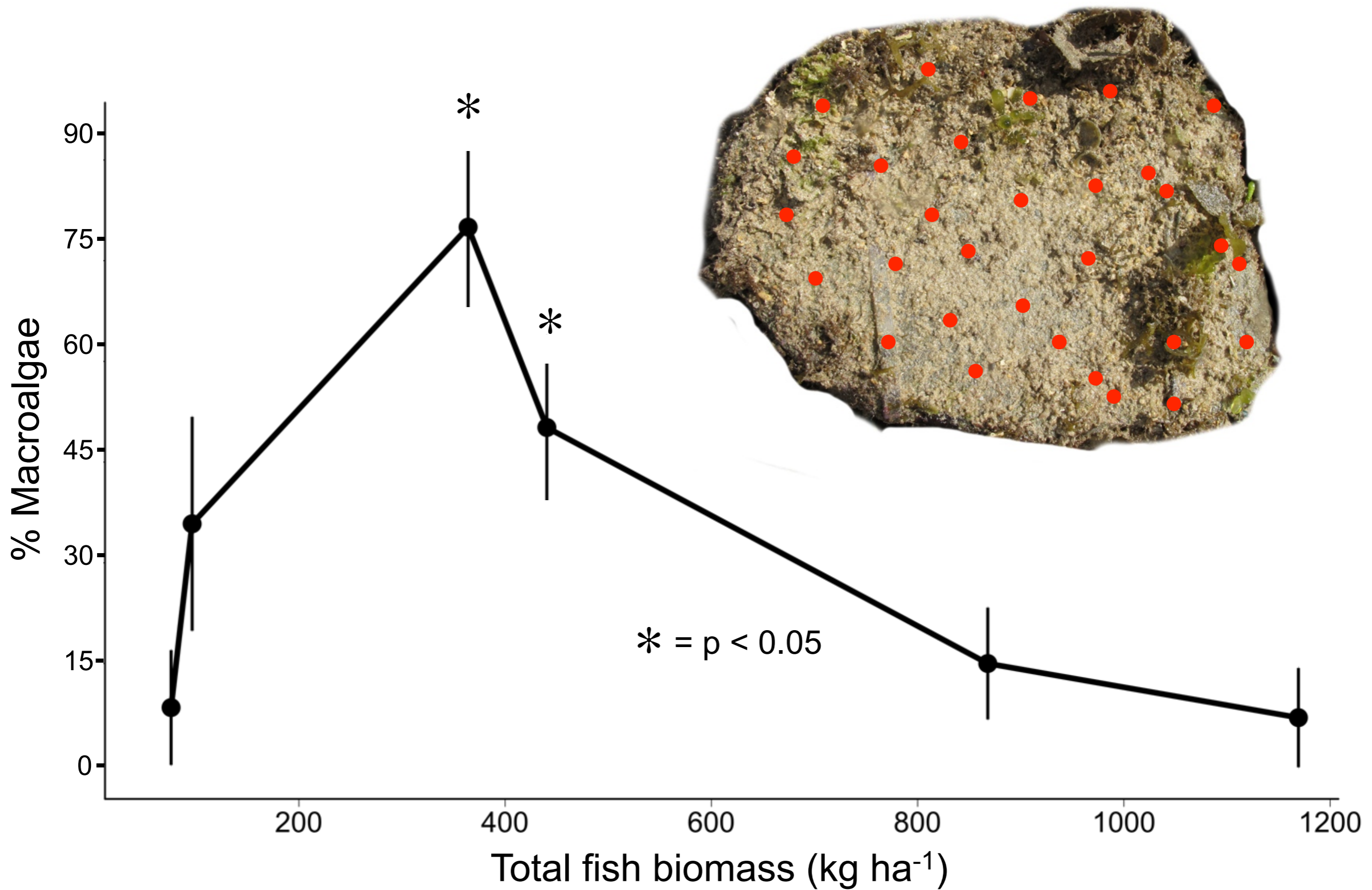



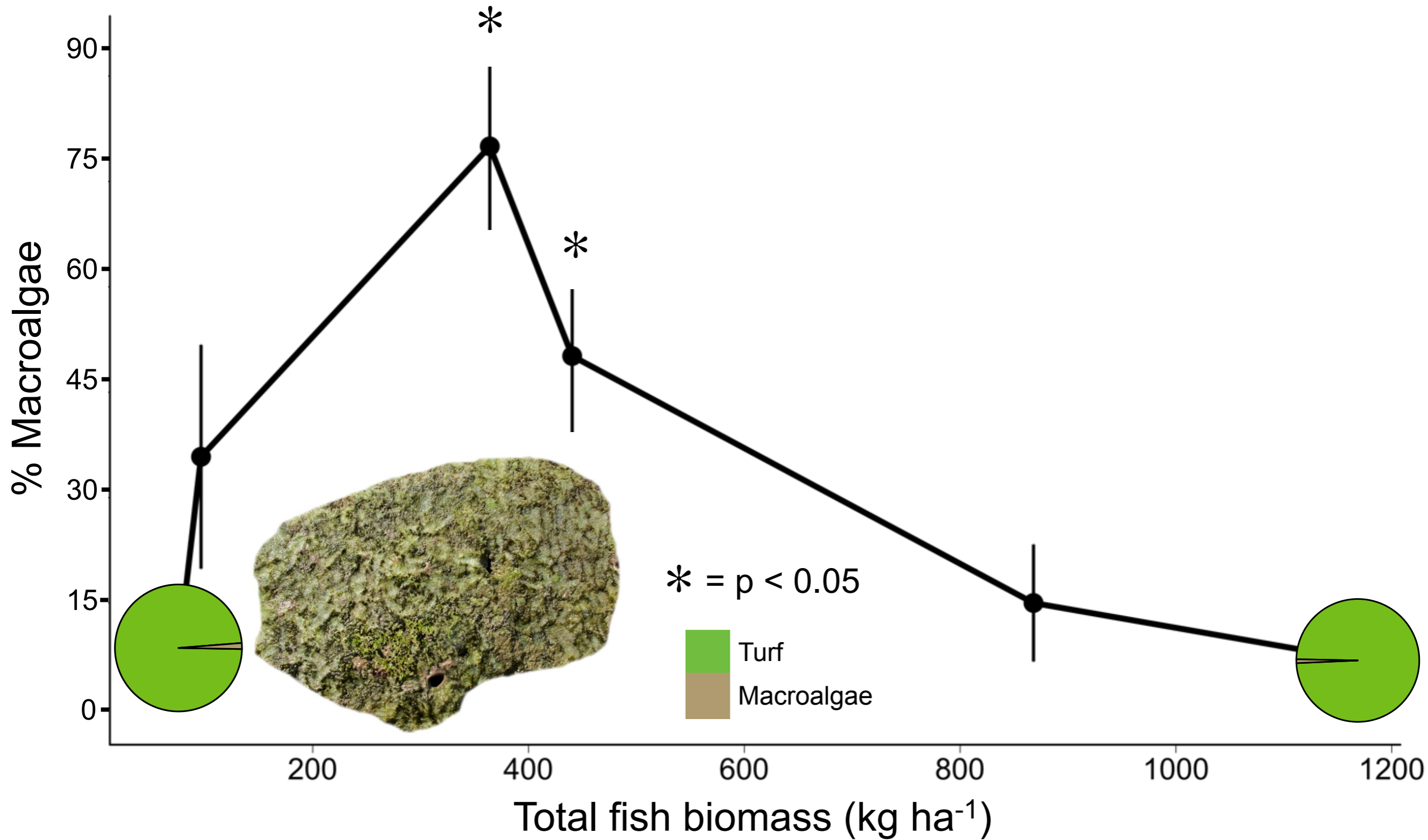



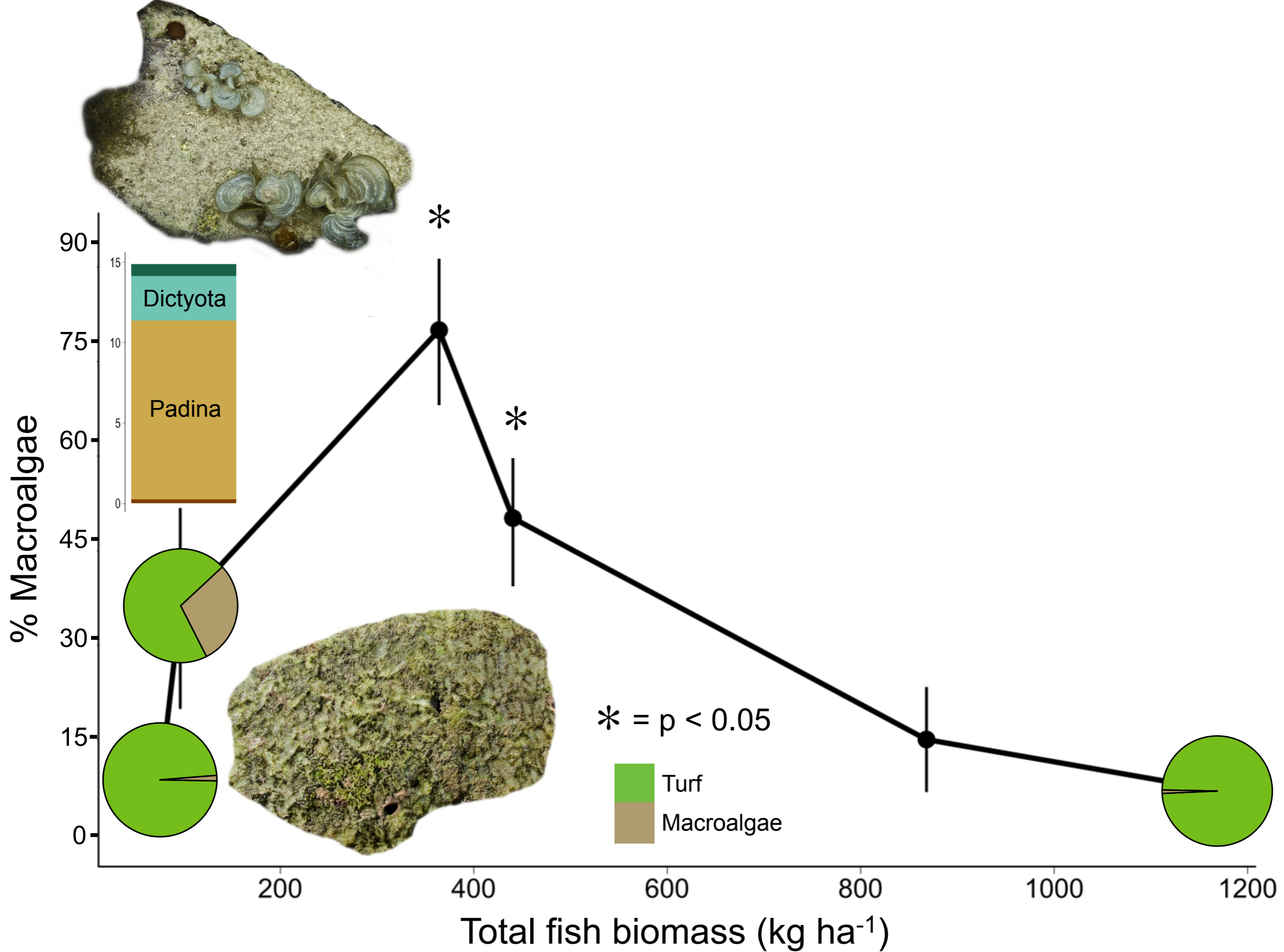



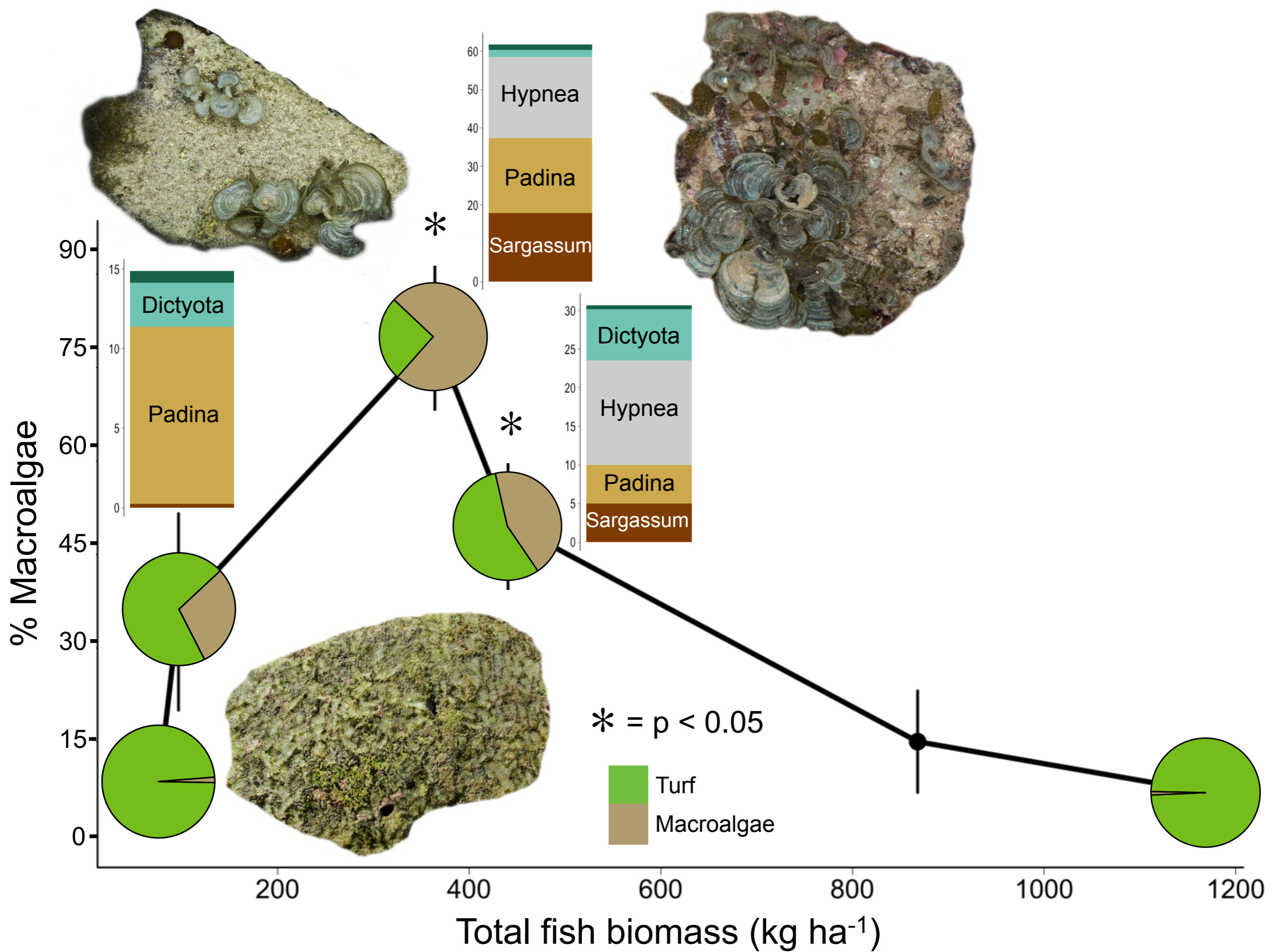



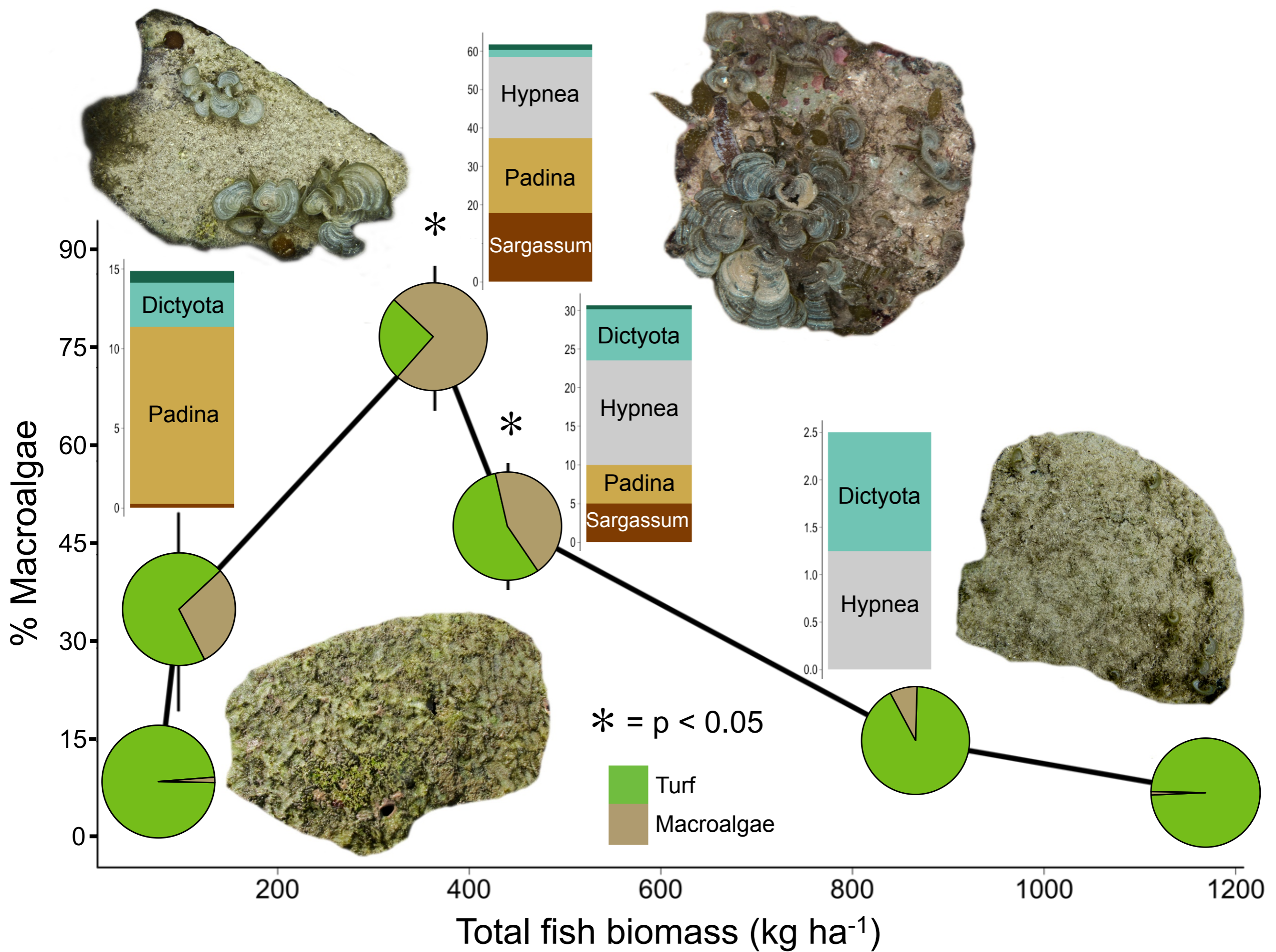



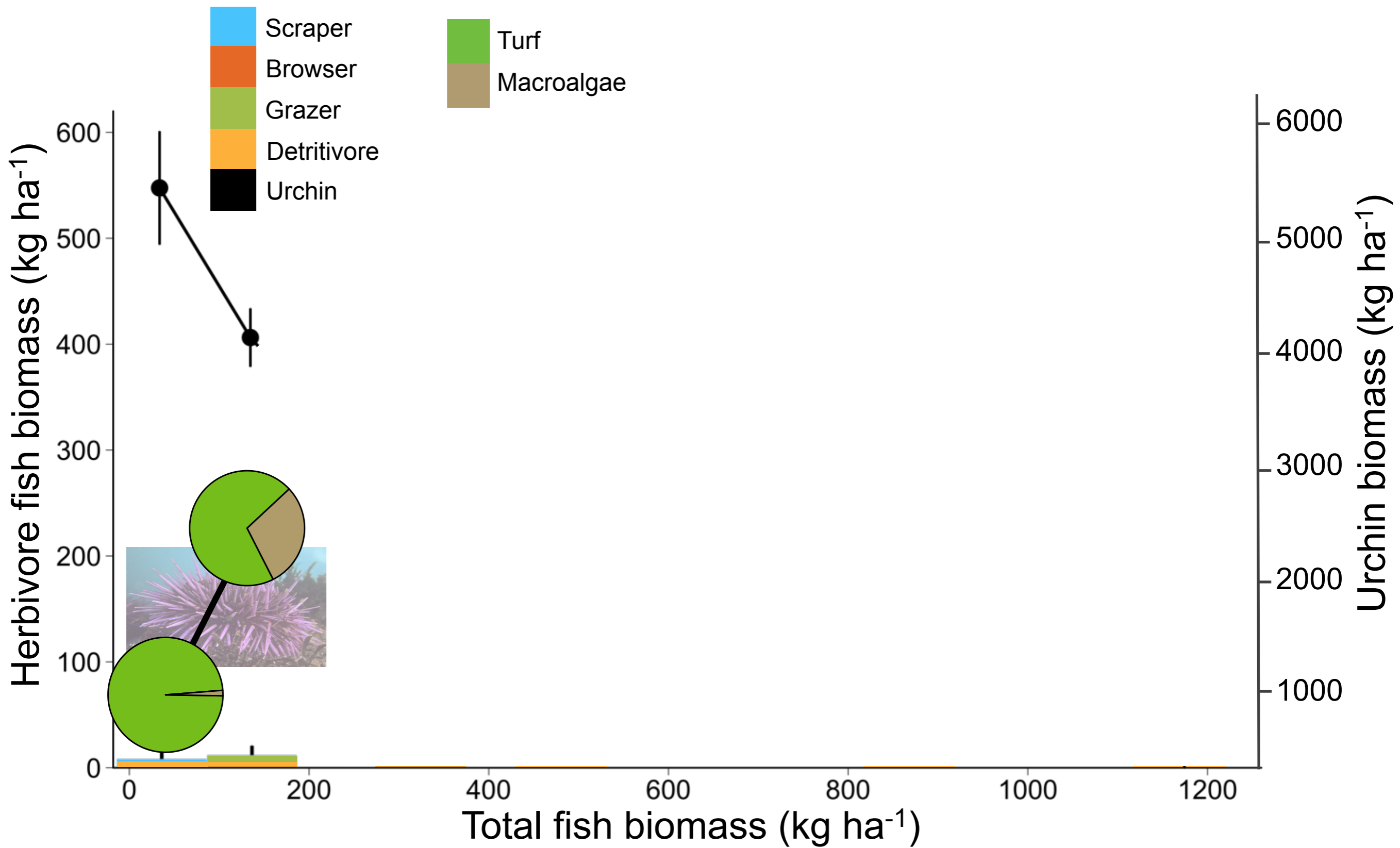



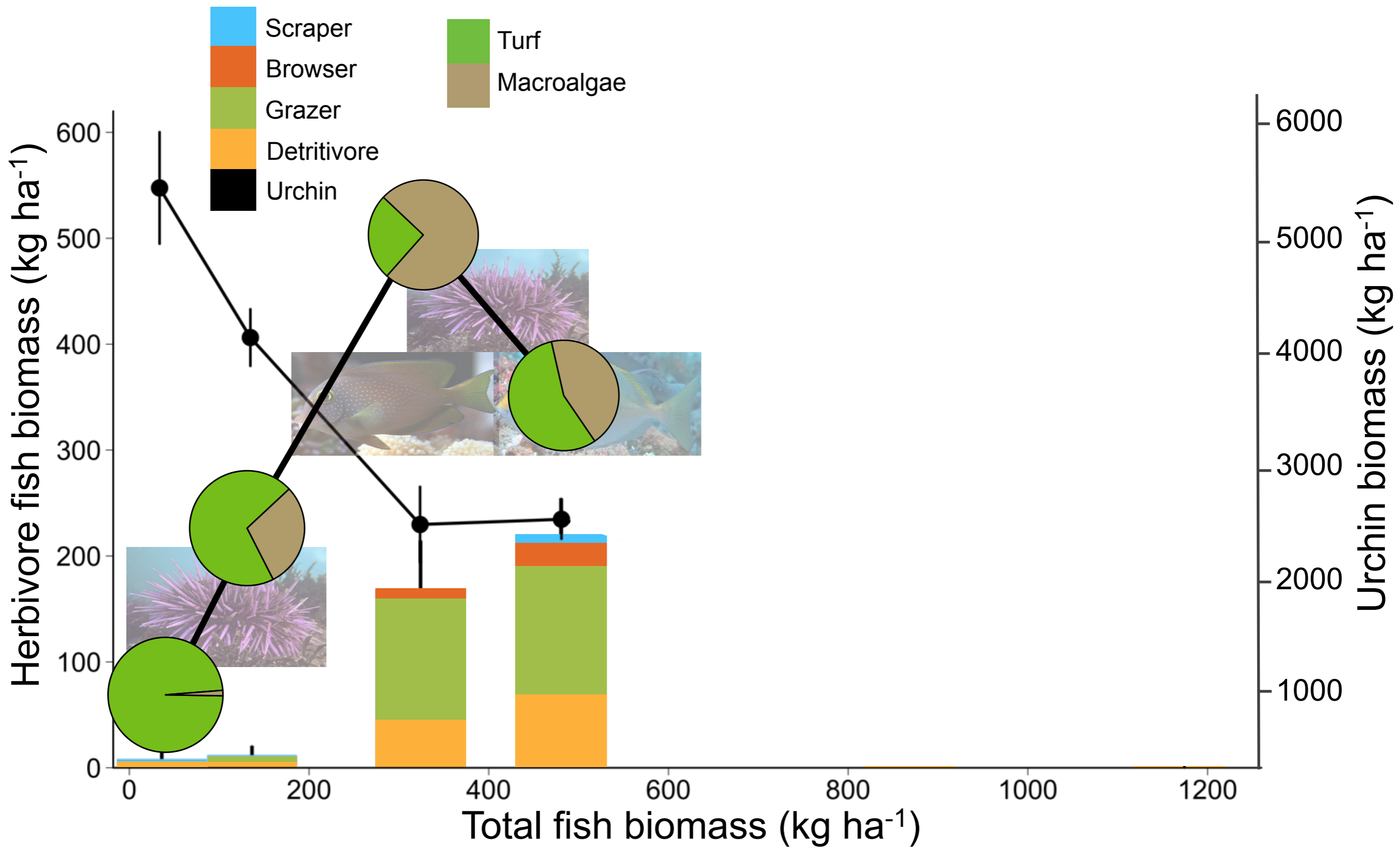



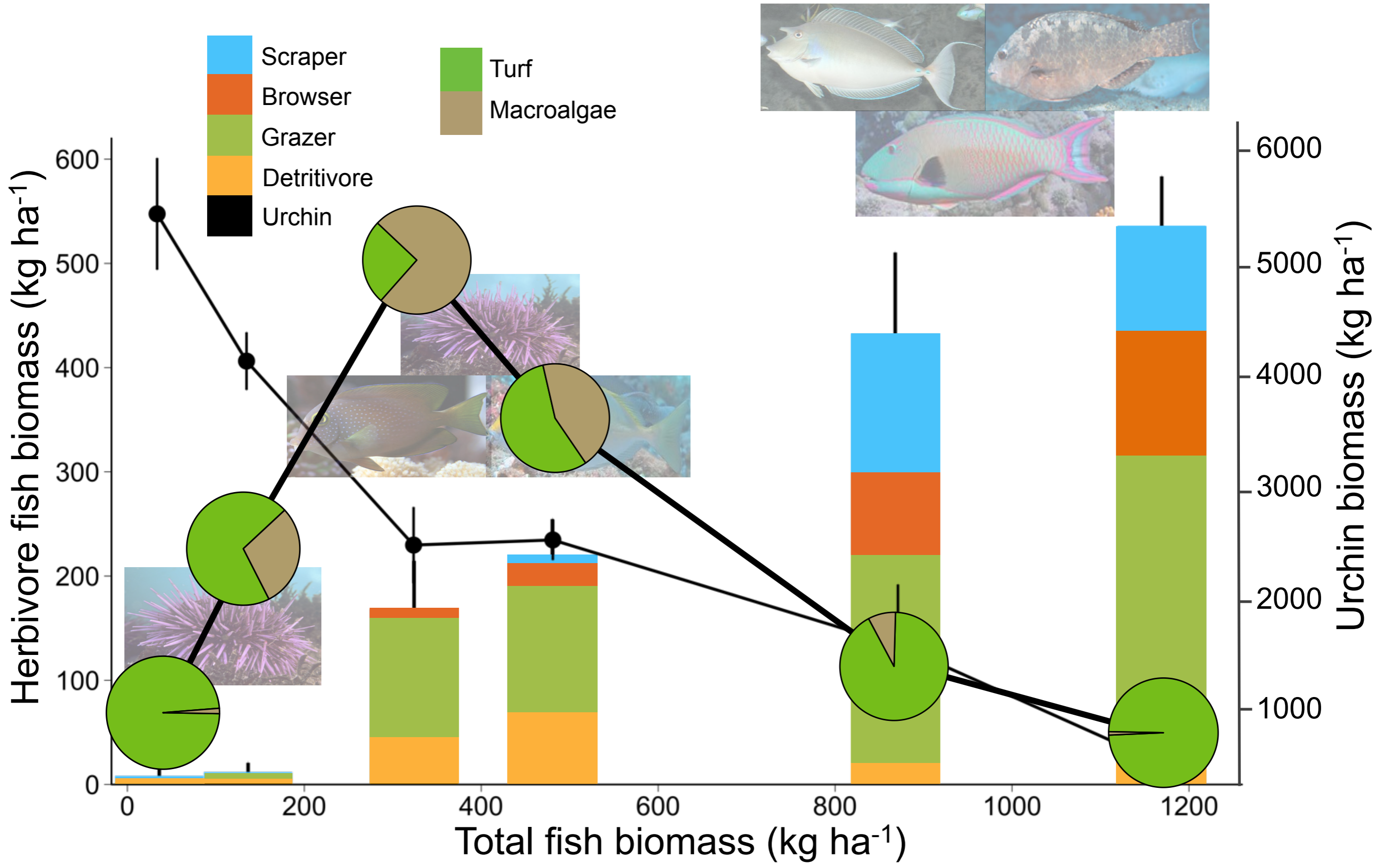



# Conclusions

**Total fish  
biomass**

**Herbivore**

**Algae**

**Reef**



# Conclusions

**Total fish biomass**

**Low**

**Herbivore**



**Algae**



**Reef**





# Conclusions

**Total fish biomass**

**Low**

**Intermediate**

**Herbivore**



**Algae**



**Reef**





# Conclusions

**Total fish biomass**

**Low**

**Intermediate**

**High**

**Herbivore**

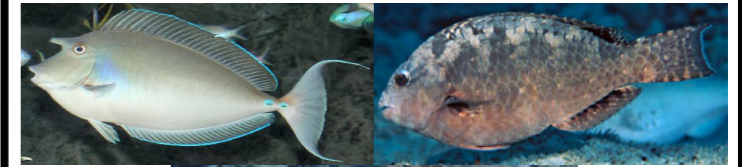

**Algae**



**Reef**





# Conclusions

**Total fish biomass**

**Low**

**Intermediate**

**High**

**Herbivore**

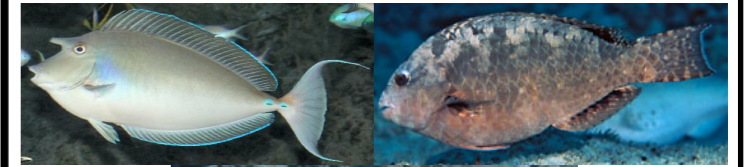

**Algae**



**DANGER ZONE**



**Reef**

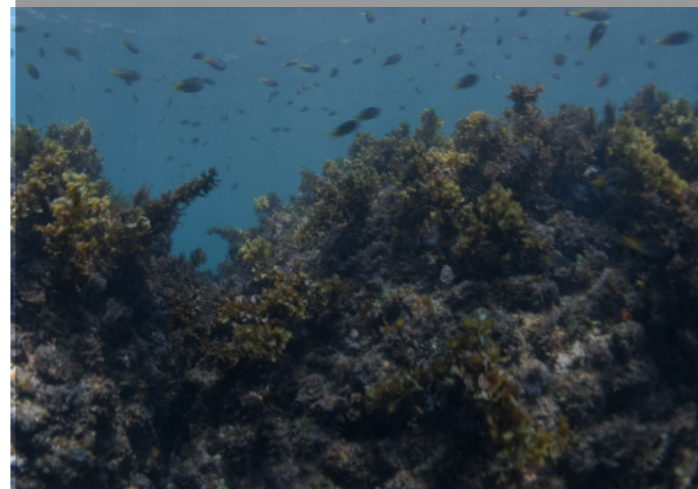



# Conclusions

**Total fish biomass**

**Low**

**Intermediate**

**High**

**Herbivore**

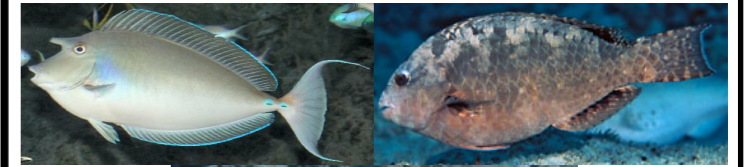

**DANGER ZONE**

**Algae**



**Reef**

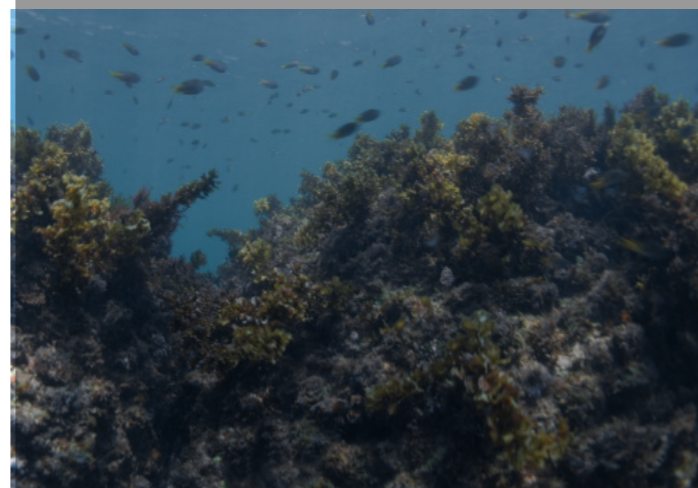
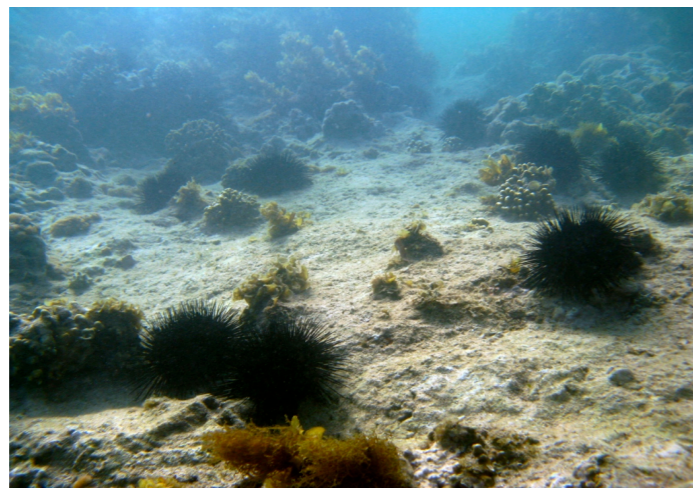



# Mombasa Marine Park 2012





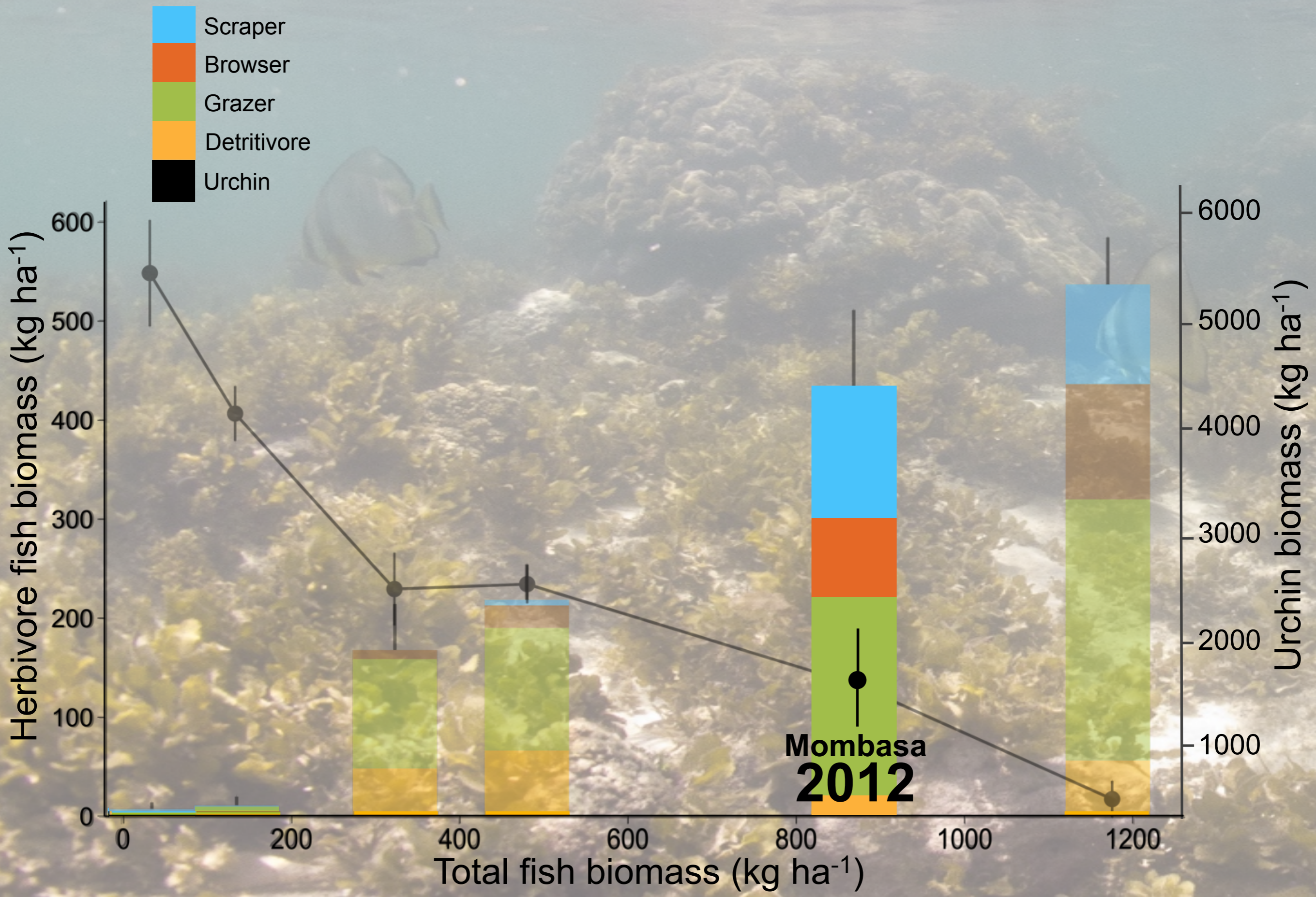



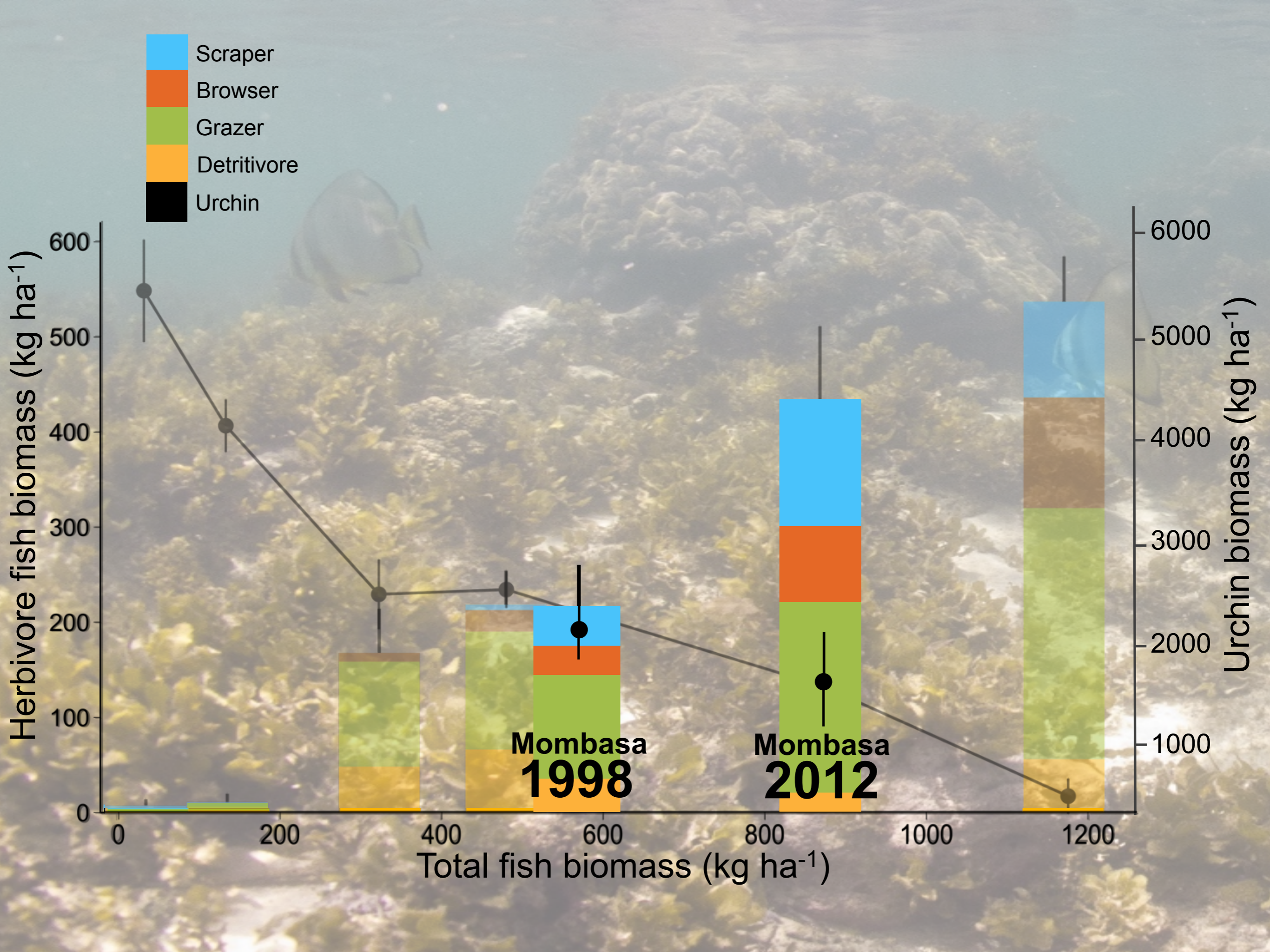





**DANGER  
ZONE**

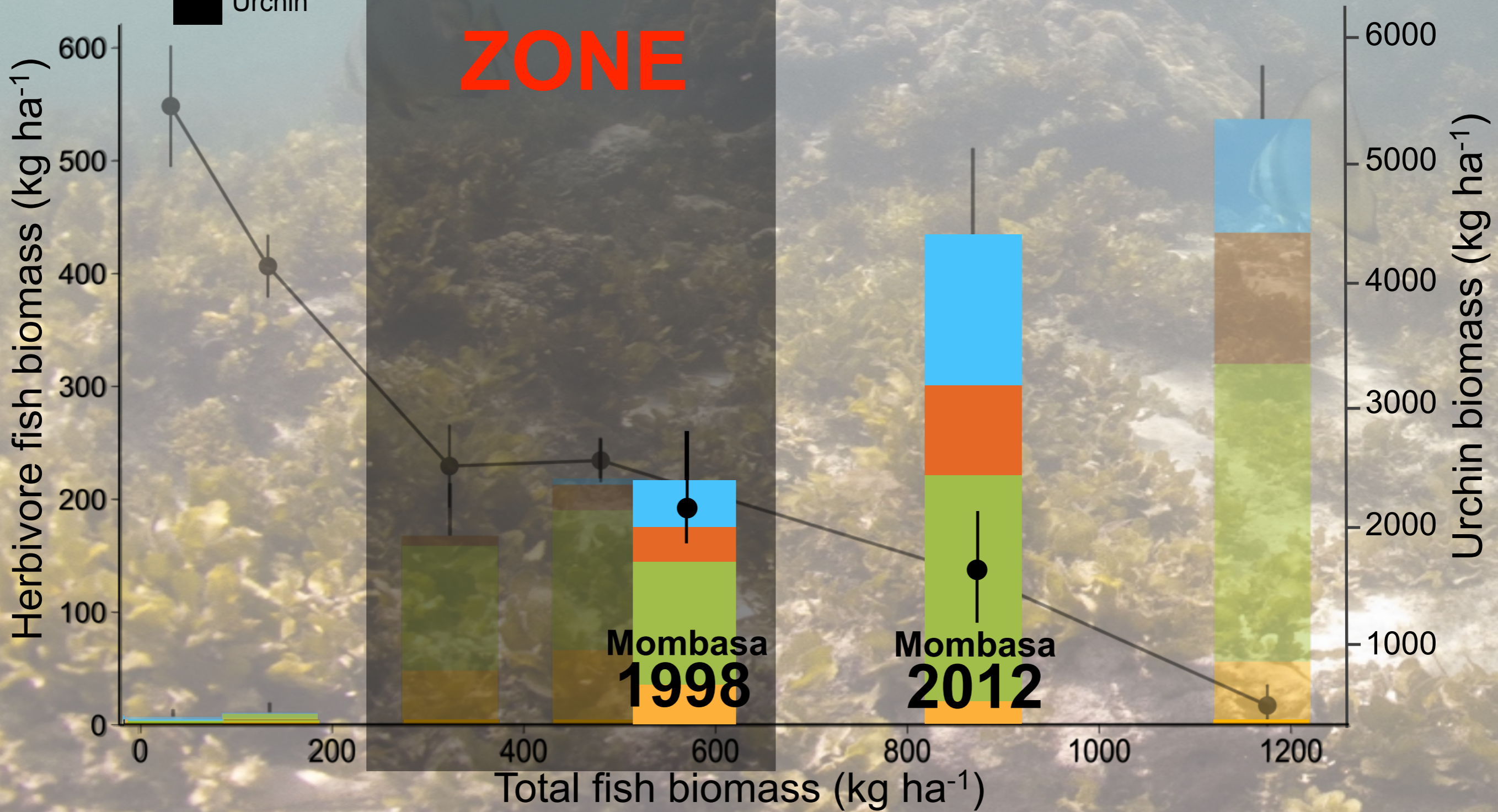



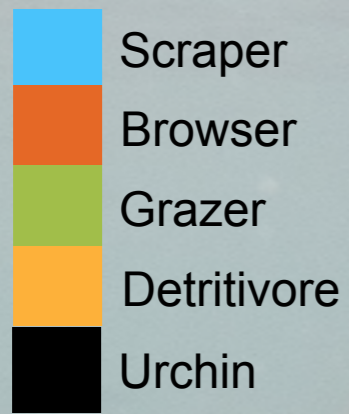

**DANGER  
ZONE**

**Management**

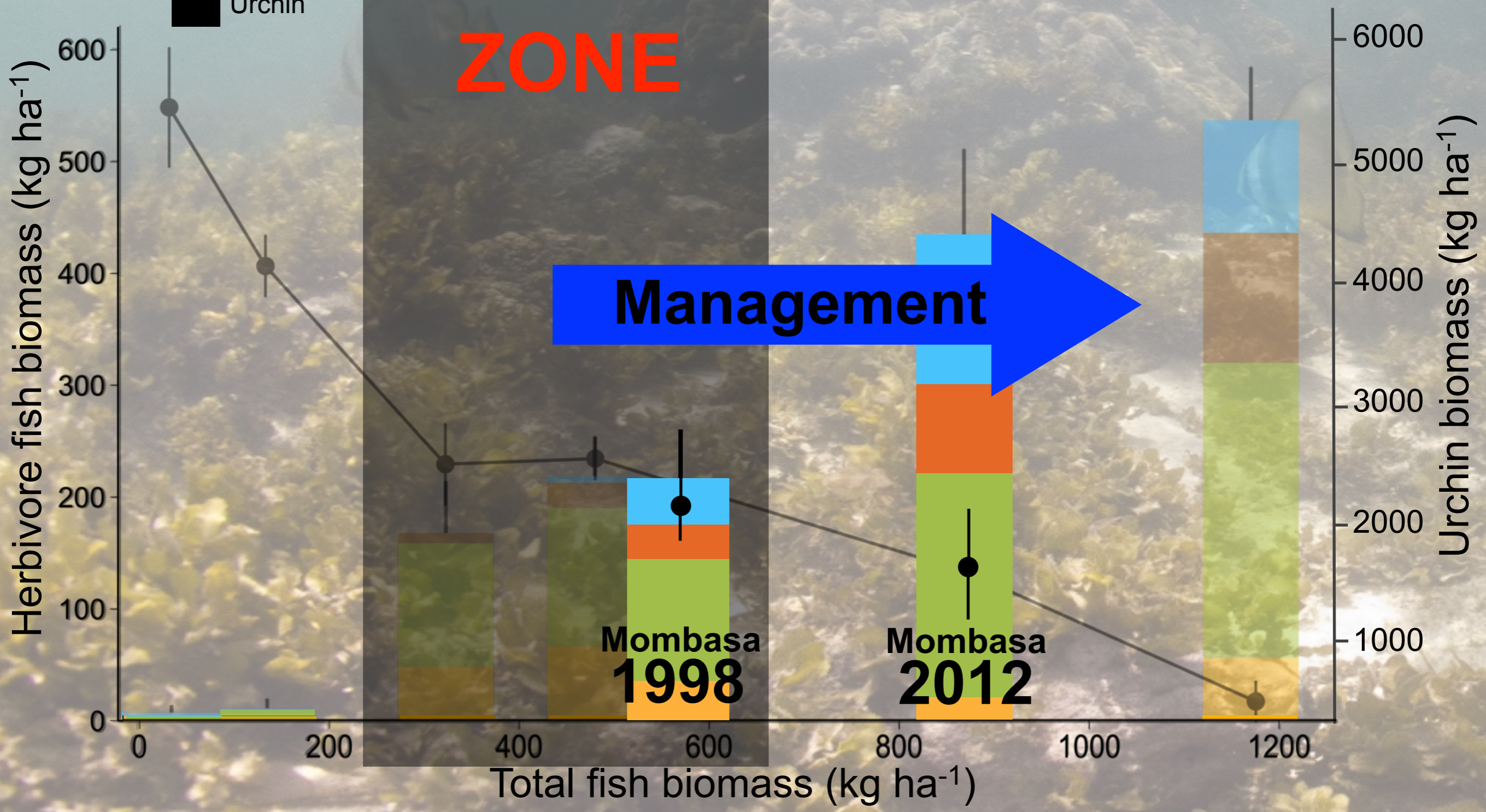



# Summary

High biomass of fish **OR**  
urchins do a good job as  
grazers





# Summary

High biomass of fish **OR**  
urchins do a good job as  
grazers



Intermediate biomass of fish  
**AND** urchins provides  
opportunity for macroalgae to  
develop





# Summary

High biomass of fish **OR** urchins do a good job as grazers



Kenyan reefs most vulnerable to phase shifts during these transitional stages and not necessarily at low fish biomass



Intermediate biomass of fish **AND** urchins provides opportunity for macroalgae to develop

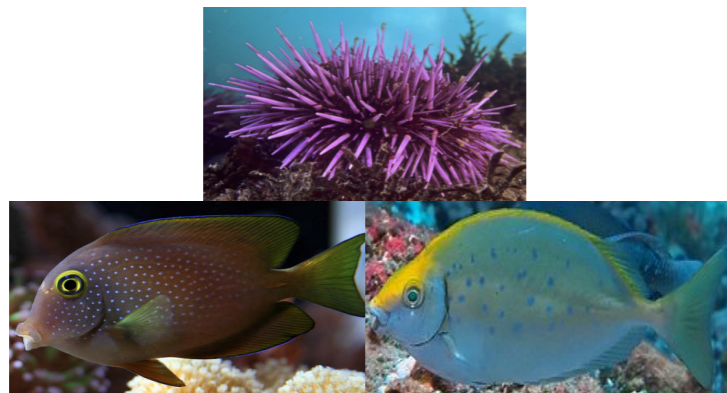



# Acknowledgments

**Tim McClanahan**  
**Christopher McQuaid**  
**Nyawira Muthiga**  
**Josh Cinner**  
**Emily Darling**  
**Caroline Abunge**  
**James Mariara**  
**Collins Katana**  
**MacDonald Muramba**  
**Rodgers Charo**



Coral Reef Conservation Project,  
Wildlife Conservation Society,  
Kenya Marine Fisheries Research Institute,  
Kenya Wildlife Service



The Andrew W. Mellon Foundation



**RHODES UNIVERSITY**  
*Where leaders learn*